

## 2.11 Wetlands and T&E Habitat (Sheets 1-28)

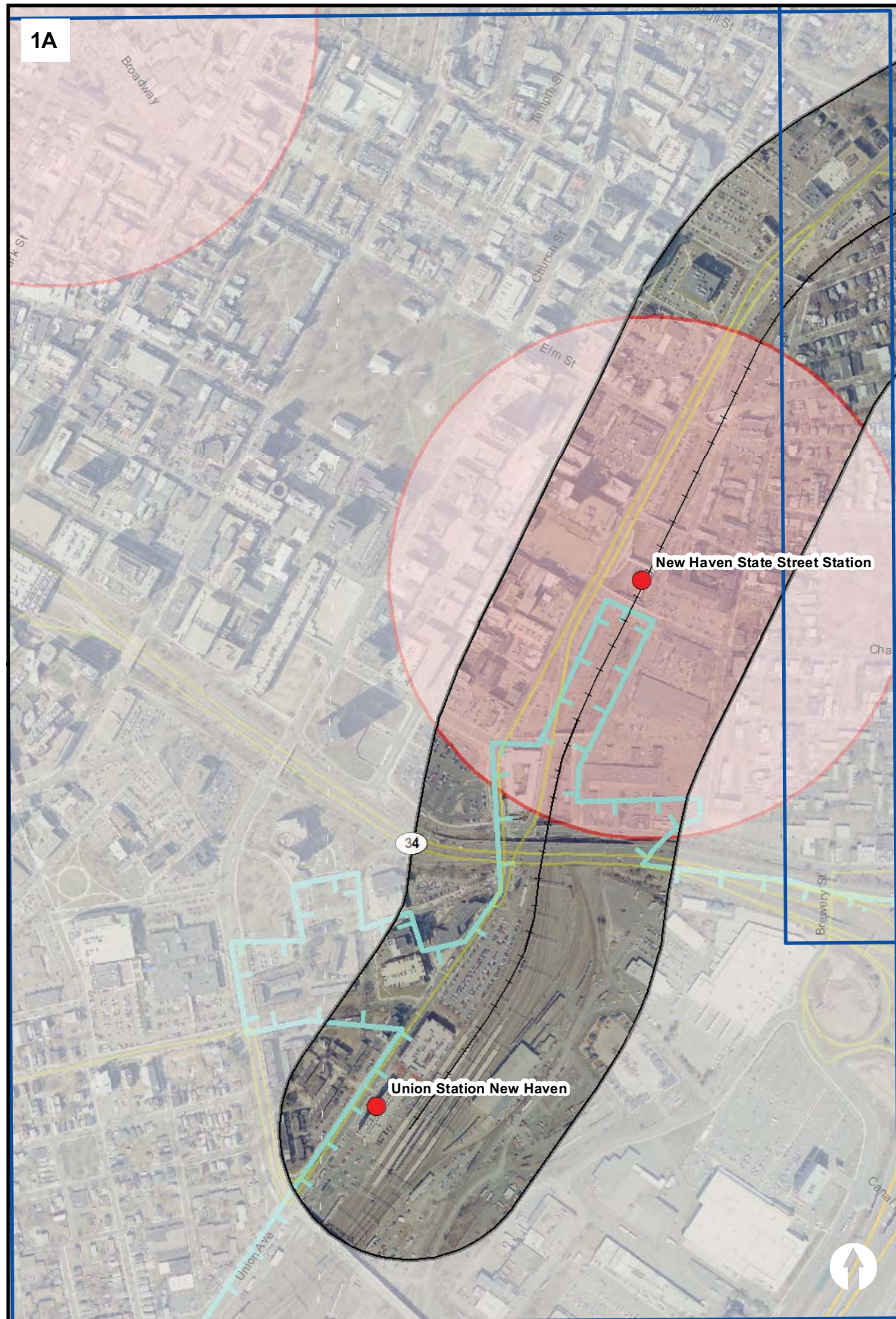

1A



1B

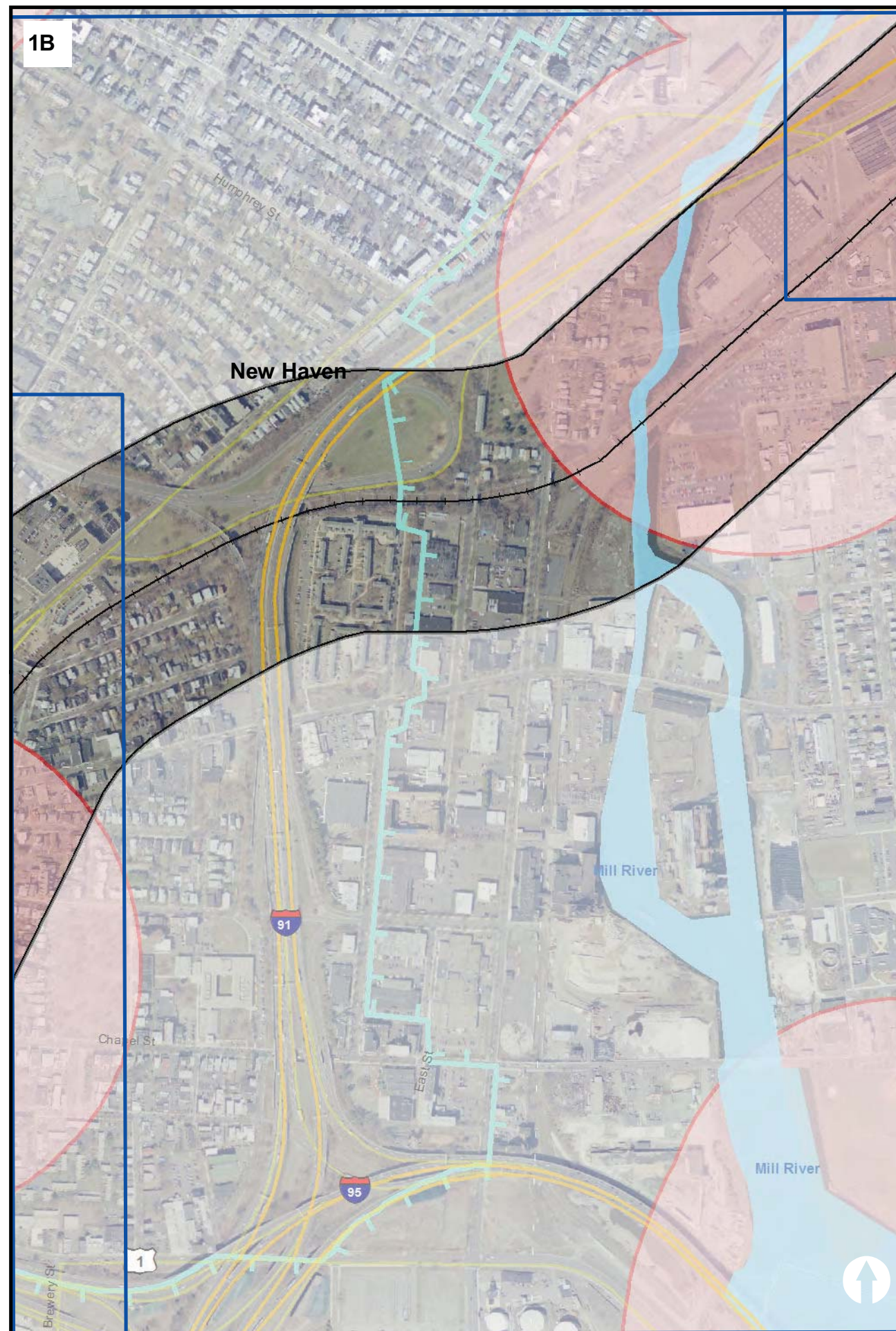

# New Haven - Hartford Springfield Line State Project No. 170-2296

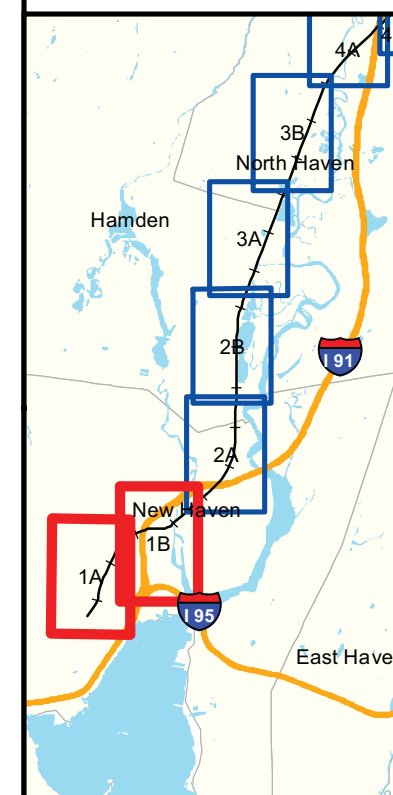

## Wetland Soils and Threatened and Endangered Habitat

- Amtrak Stations
- Proposed Station Sites
- Potential Threatened and Endangered Habitat Area
- State and Federal Wetlands
- State Wetland
- Coastal Boundary
- Analysis Area Boundary

**DRAFT GRAPHIC  
SEPTEMBER 1, 2011**

0 200 400 600 800 1,000 Feet





2A

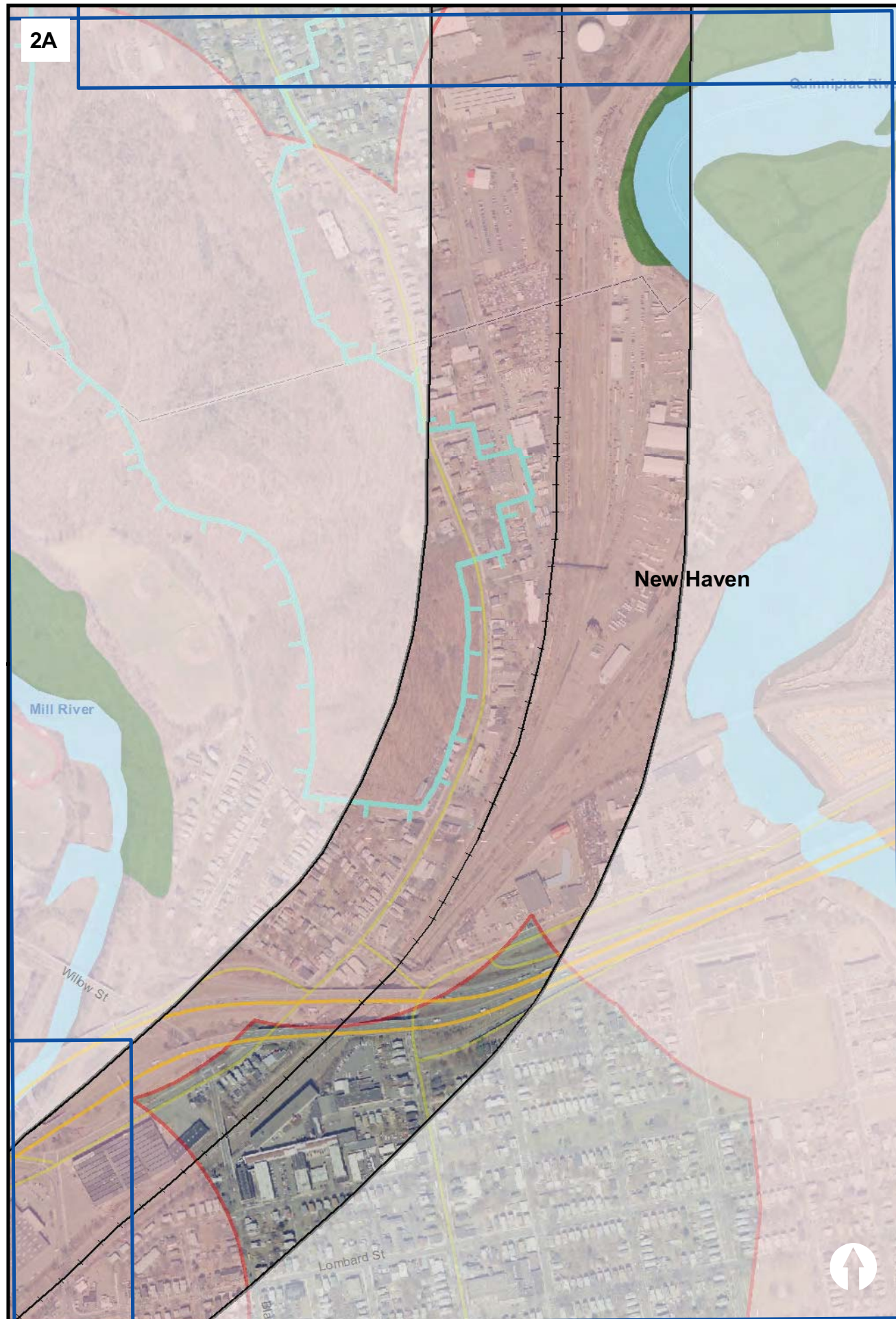

2B

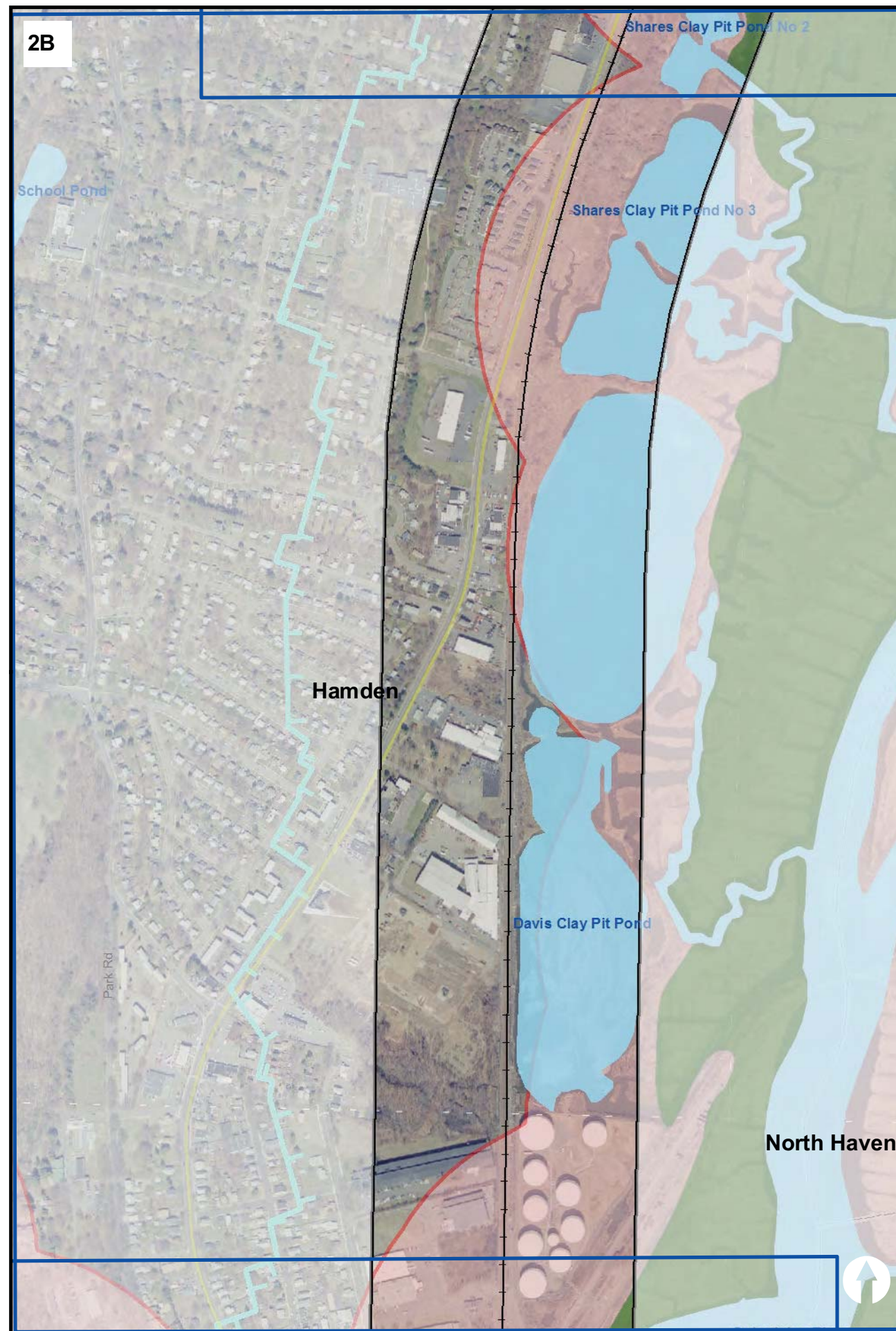

# New Haven - Hartford Springfield Line State Project No. 170-2296

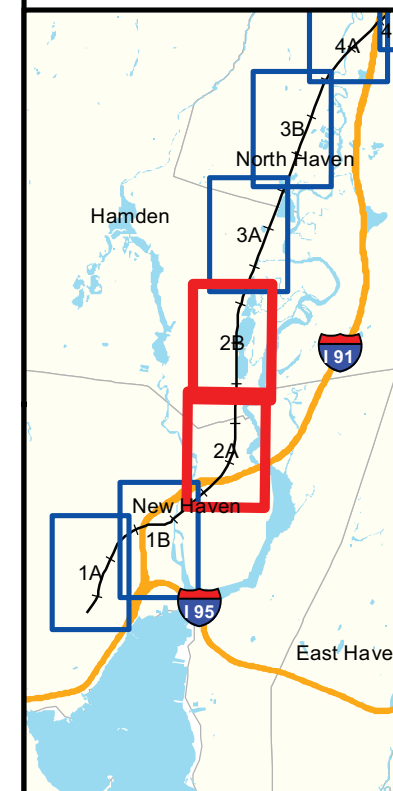

## Wetland Soils and Threatened and Endangered Habitat

- Amtrak Stations
- Proposed Station Sites
- Potential Threatened and Endangered Habitat Area
- State and Federal Wetlands
- State Wetland
- Coastal Boundary
- Analysis Area Boundary

**DRAFT GRAPHIC  
SEPTEMBER 1, 2011**

0 200 400 600 800 1,000 Feet





3A

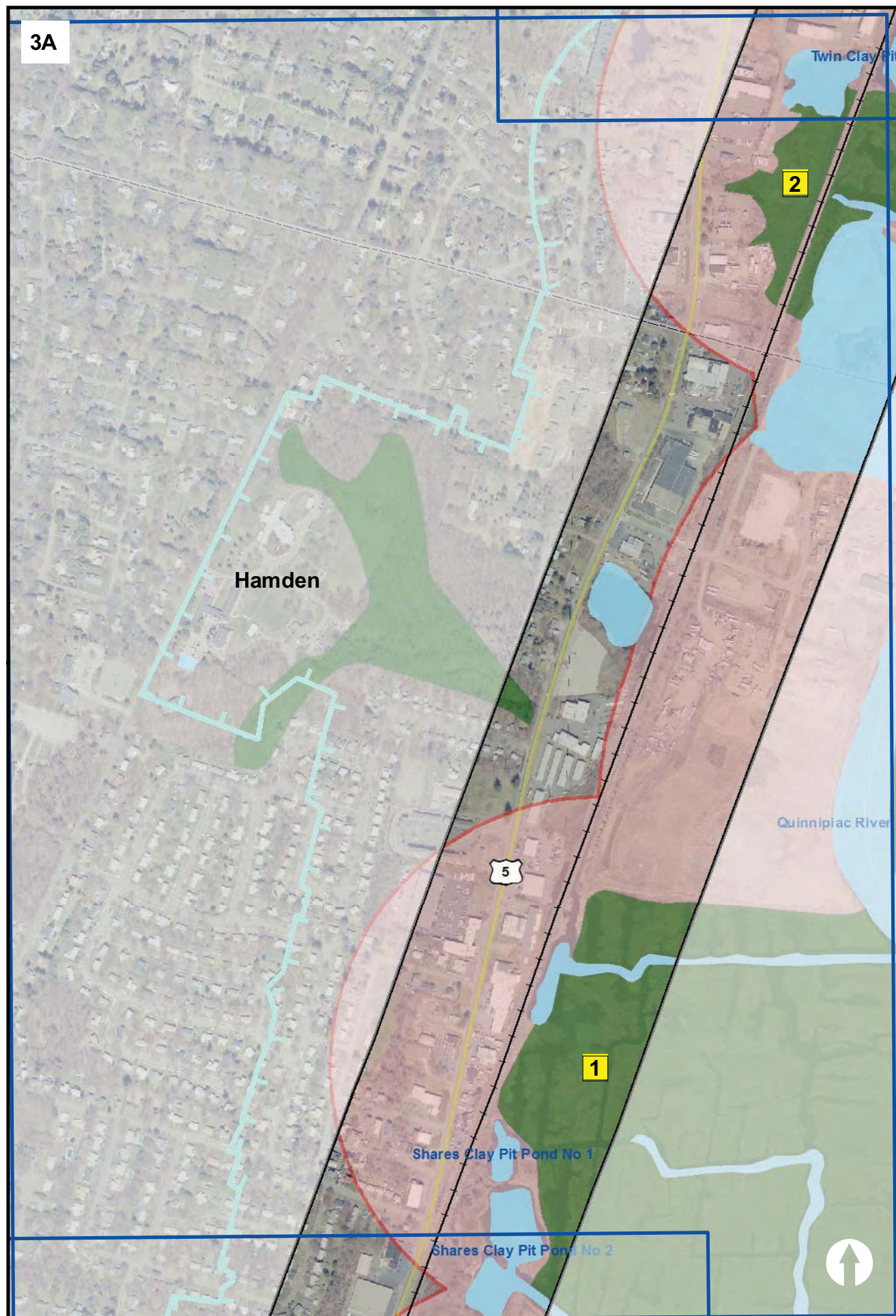

3B

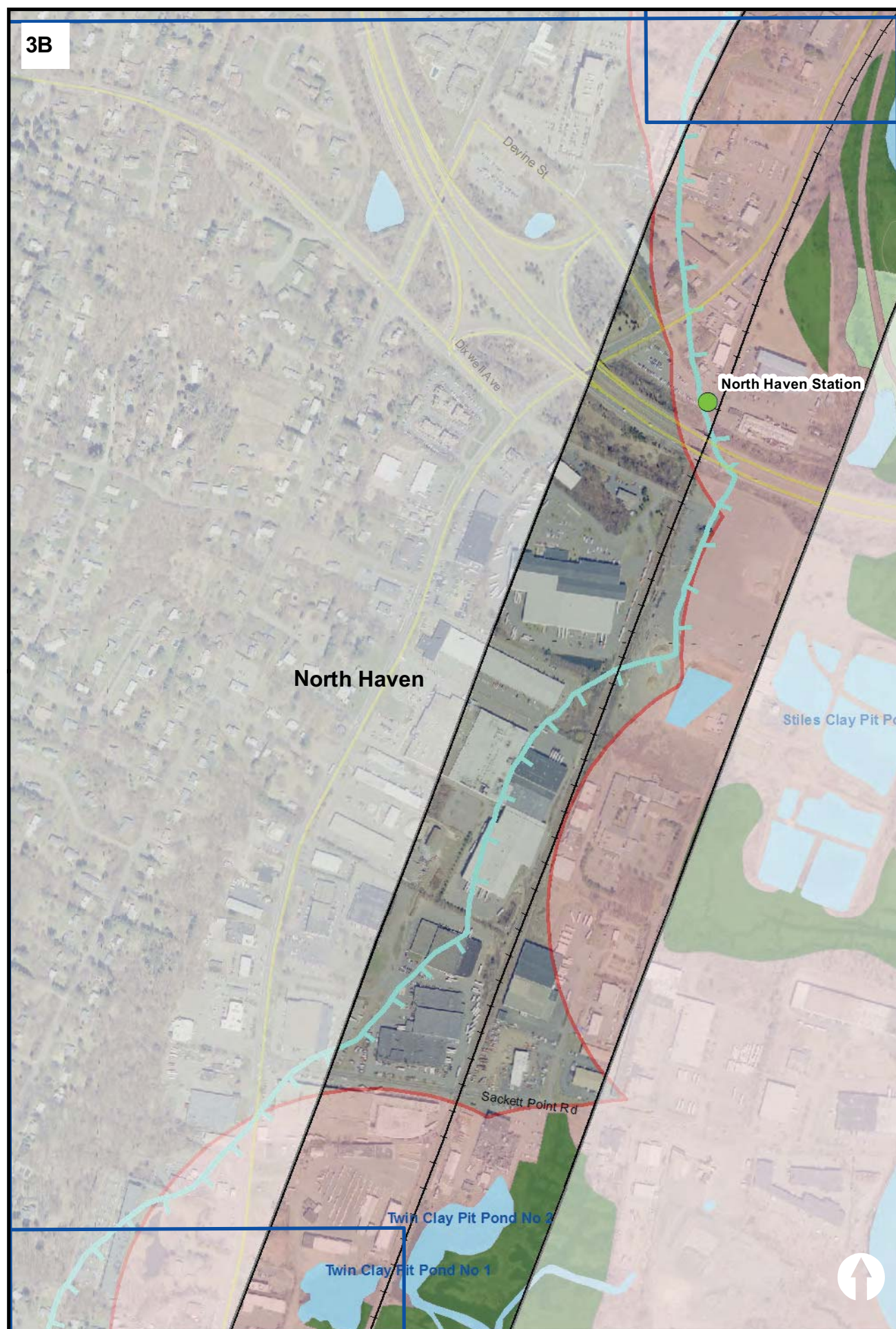

# New Haven - Hartford Springfield Line State Project No. 170-2296

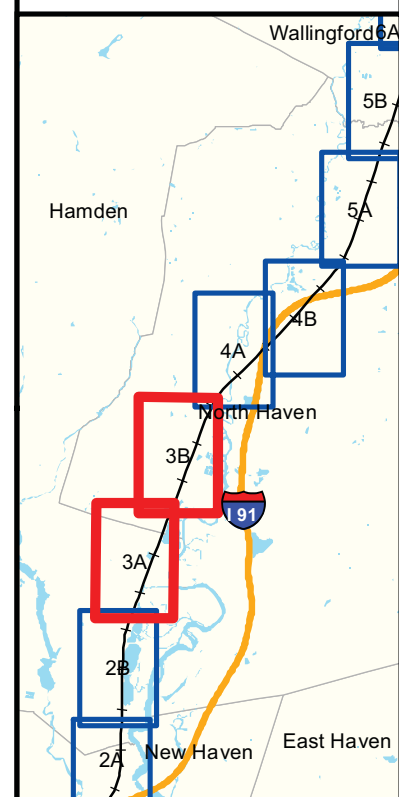

## Wetland Soils and Threatened and Endangered Habitat

- Amtrak Stations
- Proposed Station Sites
- Potential Threatened and Endangered Habitat Area
- State and Federal Wetlands
- State Wetland
- Coastal Boundary
- Analysis Area Boundary

**DRAFT GRAPHIC  
SEPTEMBER 1, 2011**

0 200 400 600 800 1,000 Feet





4A

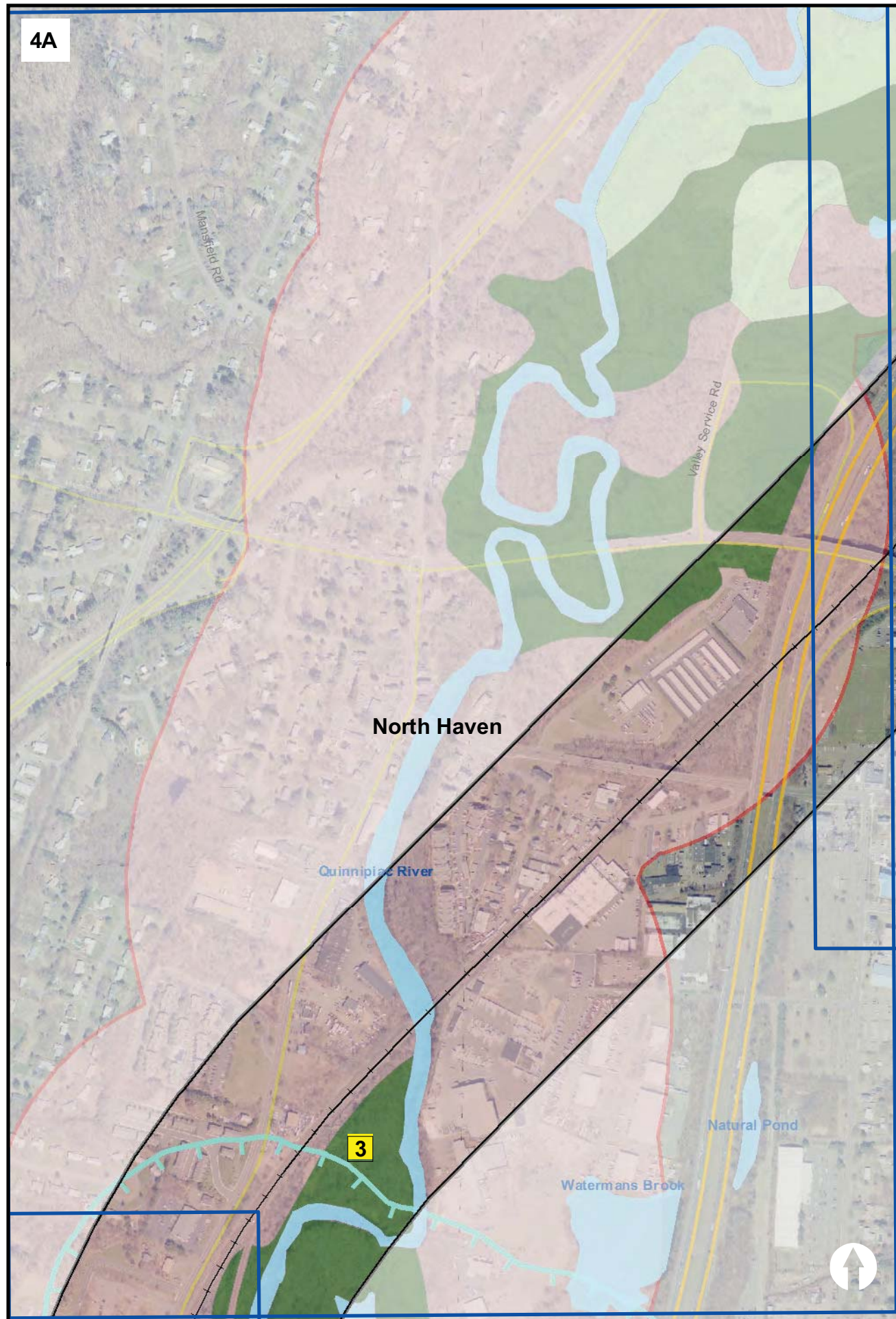

4B

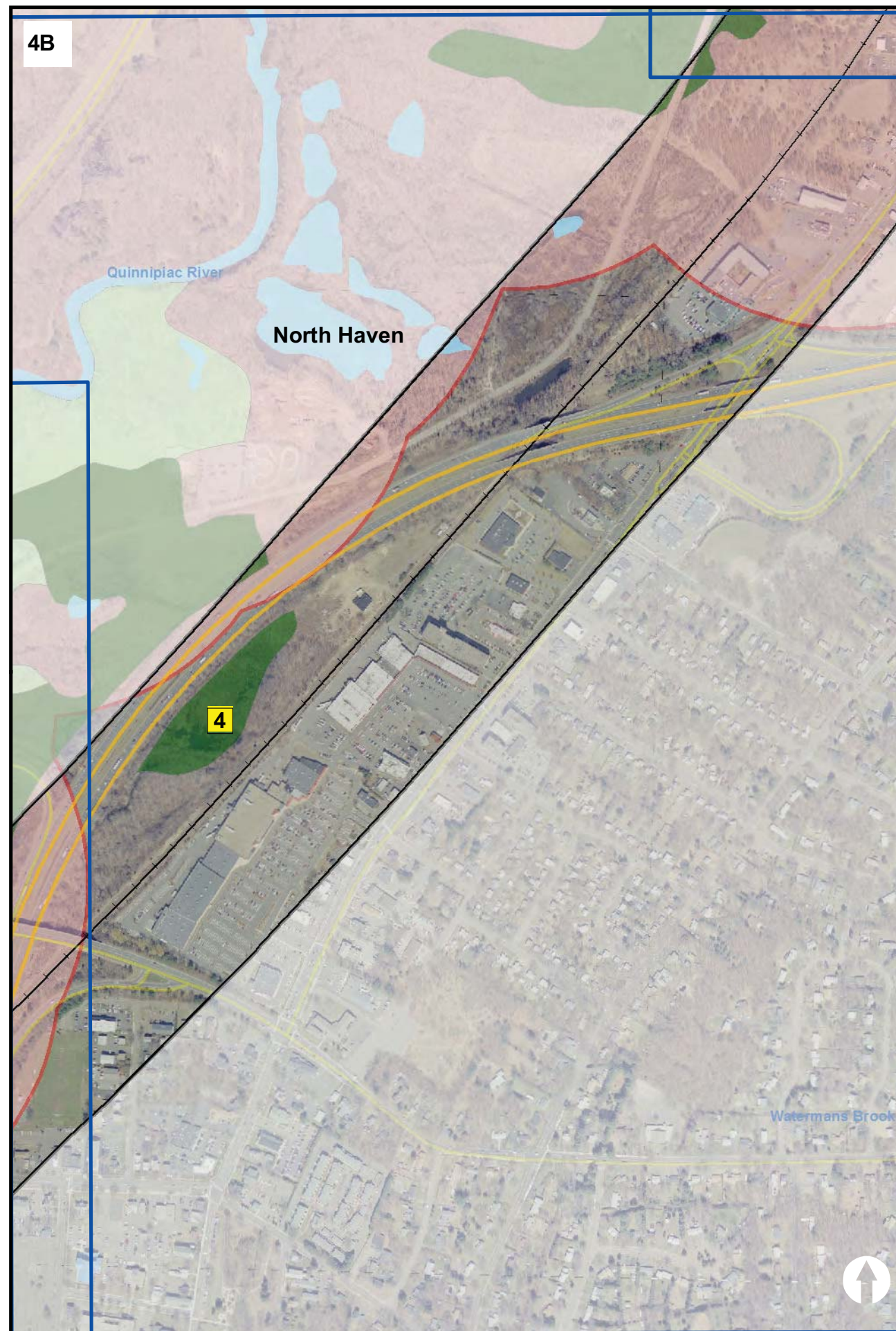

# New Haven - Hartford Springfield Line State Project No. 170-2296

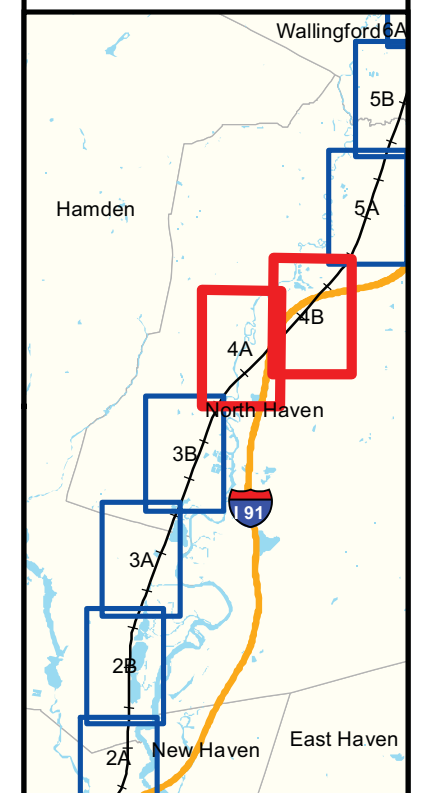

## Wetland Soils and Threatened and Endangered Habitat

- Amtrak Stations
- Proposed Station Sites
- Potential Threatened and Endangered Habitat Area
- State and Federal Wetlands
- State Wetland
- Coastal Boundary
- Analysis Area Boundary

**DRAFT GRAPHIC  
SEPTEMBER 1, 2011**

0 200 400 600 800 1,000 Feet





5A

North Haven



5B

Wallingford

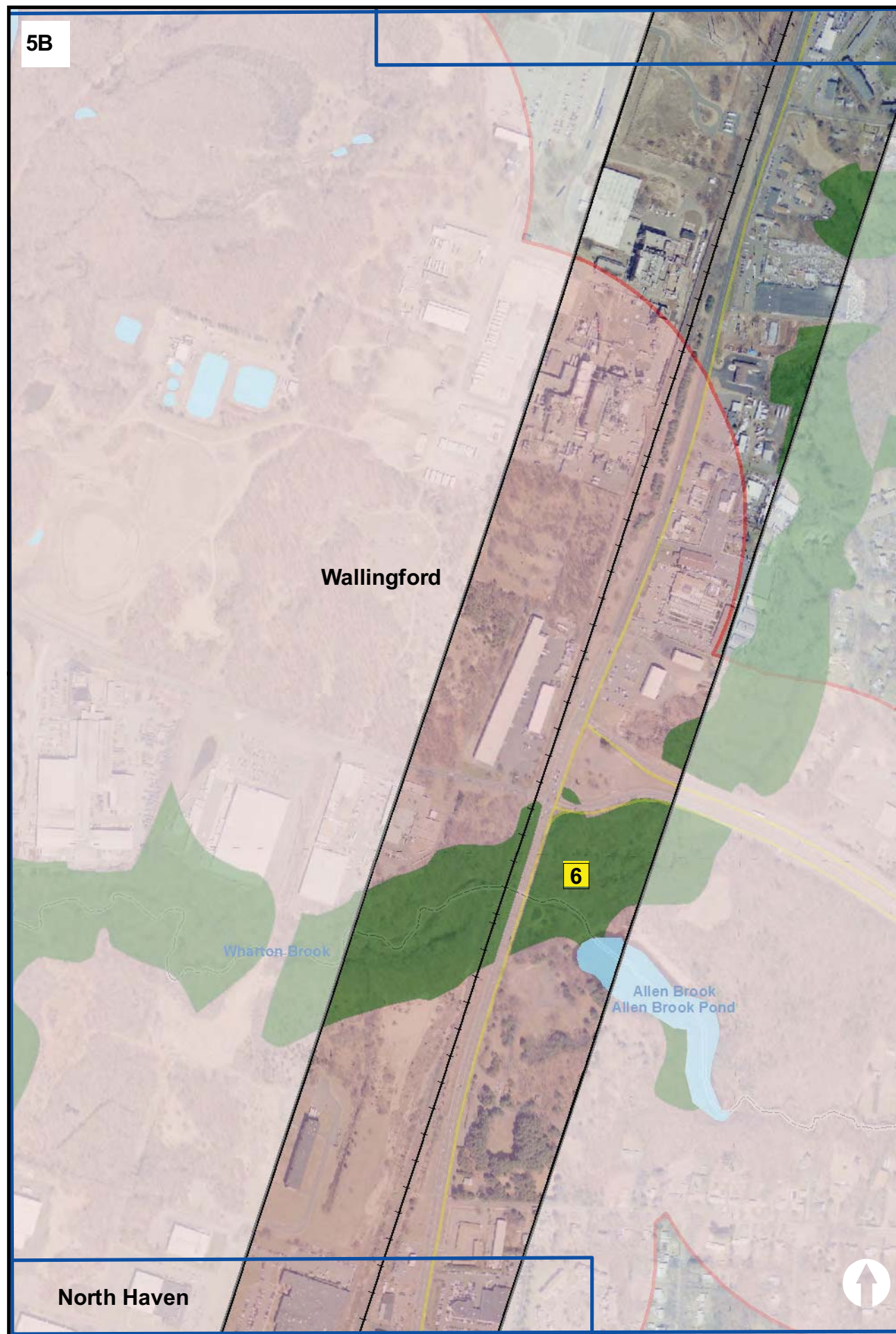

North Haven

# New Haven - Hartford Springfield Line State Project No. 170-2296

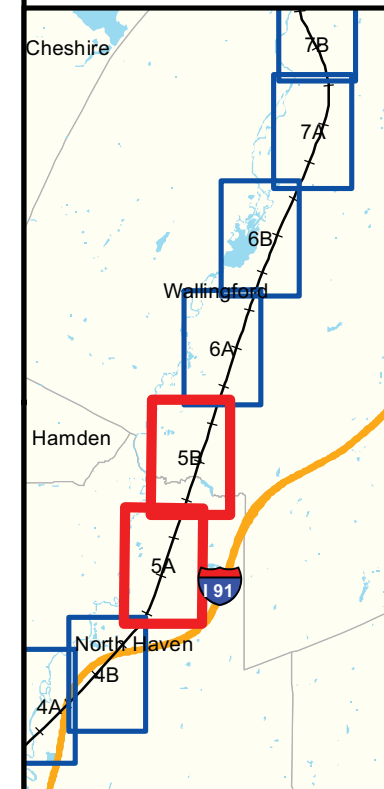

## Wetland Soils and Threatened and Endangered Habitat

- Amtrak Stations
- Proposed Station Sites
- Potential Threatened and Endangered Habitat Area
- State and Federal Wetlands
- State Wetland
- Coastal Boundary
- Analysis Area Boundary

DRAFT GRAPHIC  
SEPTEMBER 1, 2011

0 200 400 600 800 1,000 Feet





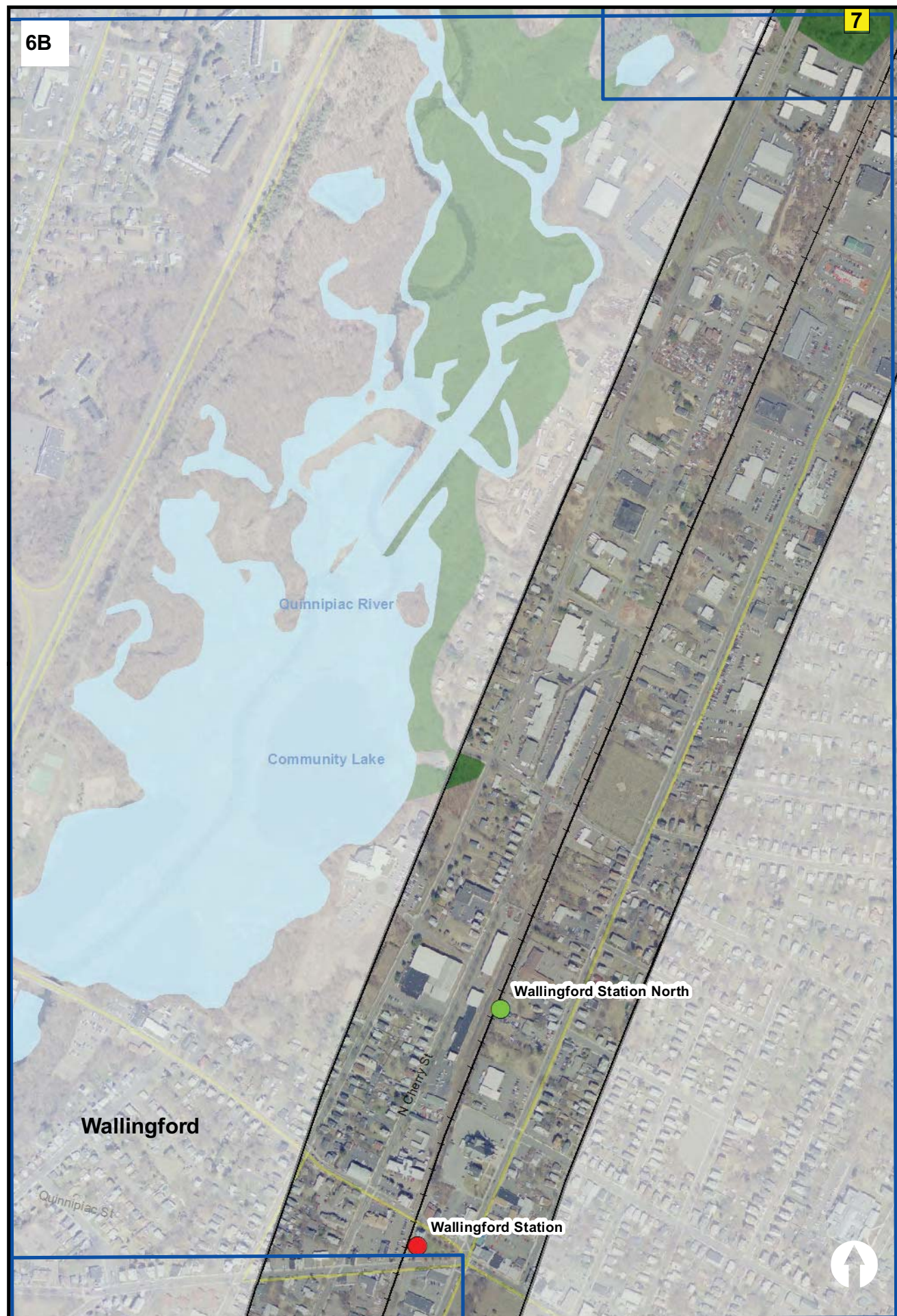

**New Haven - Hartford  
Springfield Line  
State Project No.  
170-2296**

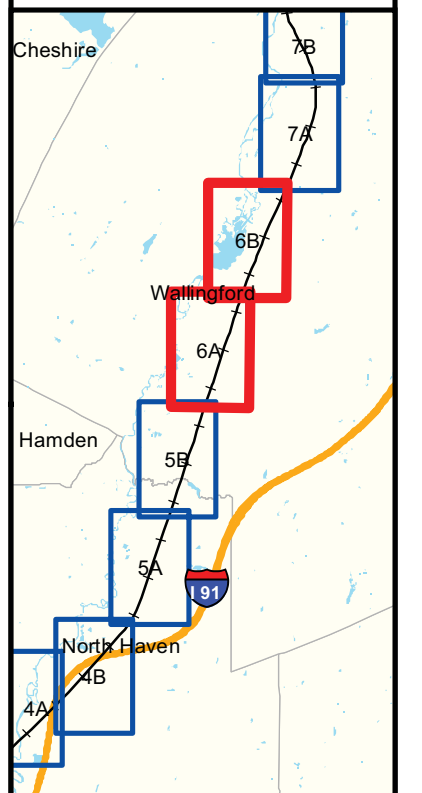

**Wetland Soils and  
Threatened and  
Endangered Habitat**

- Amtrak Stations
- Proposed Station Sites
- Potential Threatened and Endangered Habitat Area
- State and Federal Wetlands
- State Wetland
- Coastal Boundary
- Analysis Area Boundary

**DRAFT GRAPHIC  
SEPTEMBER 1, 2011**

0 200 400 600 800 1,000 Feet





7A



7B



# New Haven - Hartford Springfield Line State Project No. 170-2296

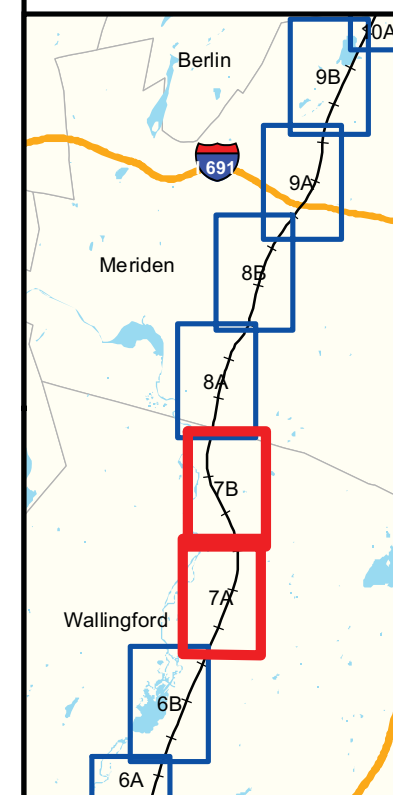

## Wetland Soils and Threatened and Endangered Habitat

- Amtrak Stations
- Proposed Station Sites
- Potential Threatened and Endangered Habitat Area
- State and Federal Wetlands
- State Wetland
- Coastal Boundary
- Analysis Area Boundary

**DRAFT GRAPHIC  
SEPTEMBER 1, 2011**

0 200 400 600 800 1,000 Feet





8A

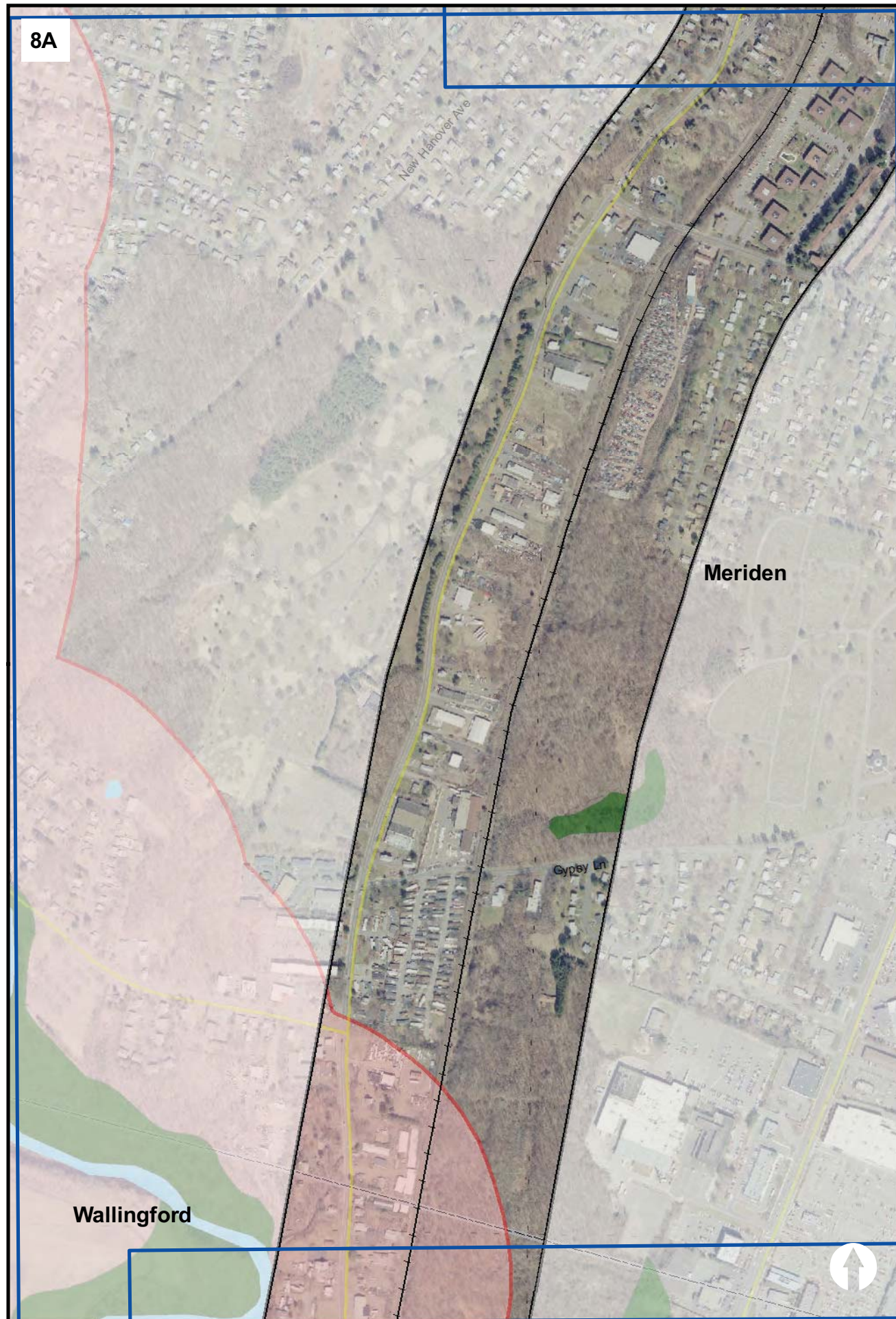

8B



# New Haven - Hartford Springfield Line State Project No. 170-2296

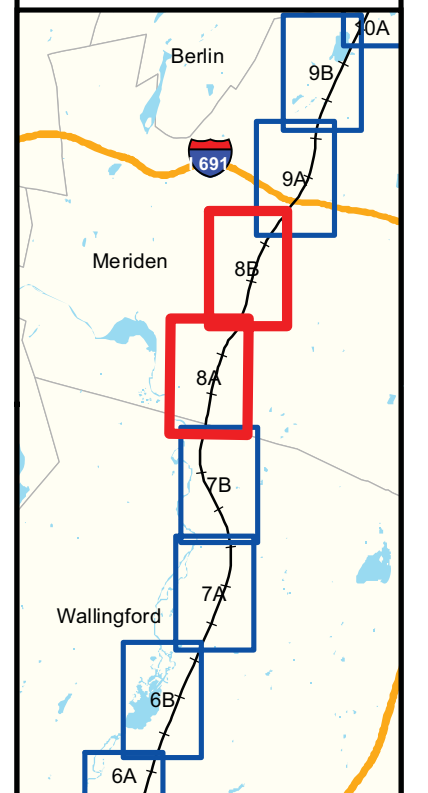

## Wetland Soils and Threatened and Endangered Habitat

- Amtrak Stations
- Proposed Station Sites
- Potential Threatened and Endangered Habitat Area
- State and Federal Wetlands
- State Wetland
- Coastal Boundary
- Analysis Area Boundary

**DRAFT GRAPHIC  
SEPTEMBER 1, 2011**

0 200 400 600 800 1,000 Feet





9A

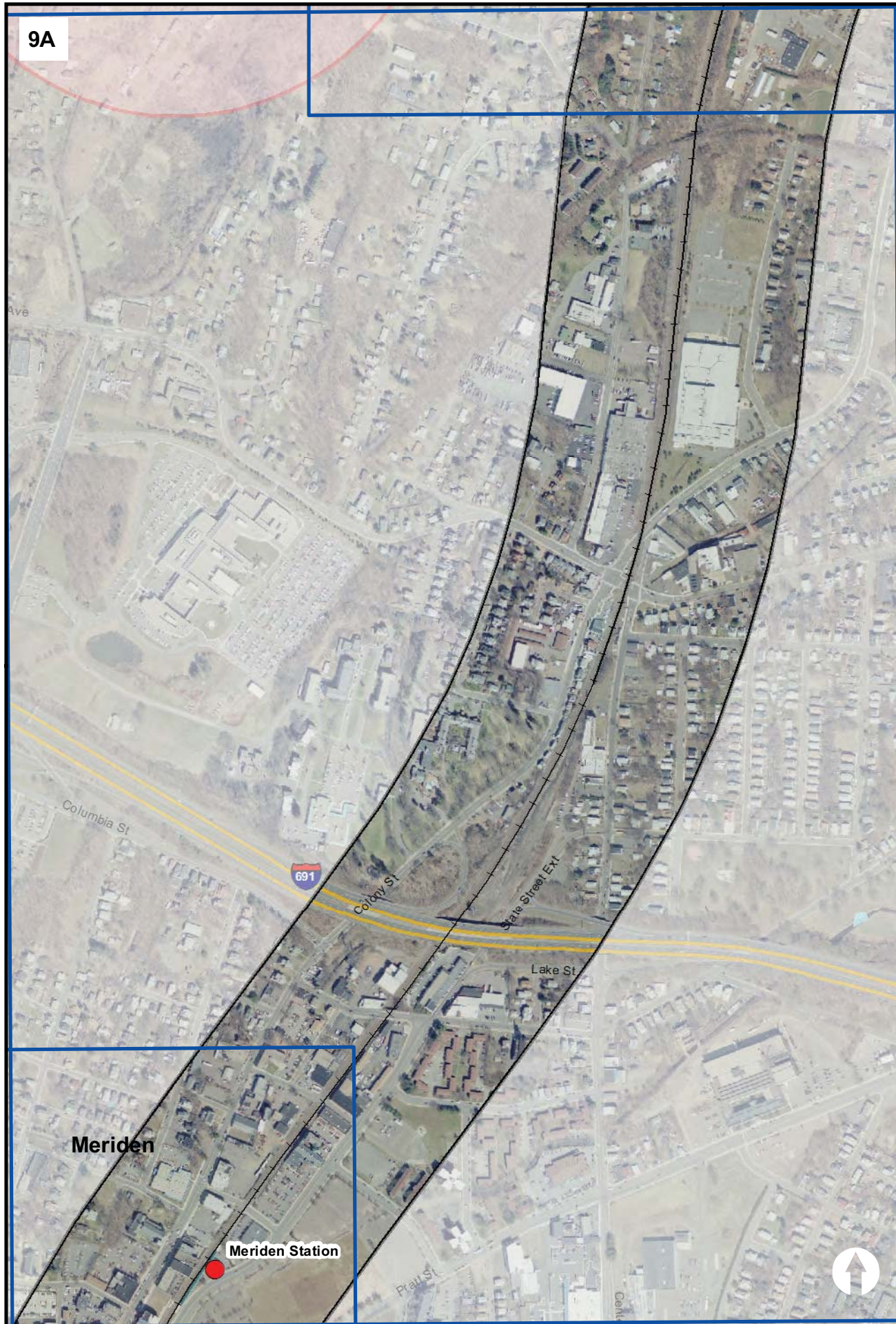

9B

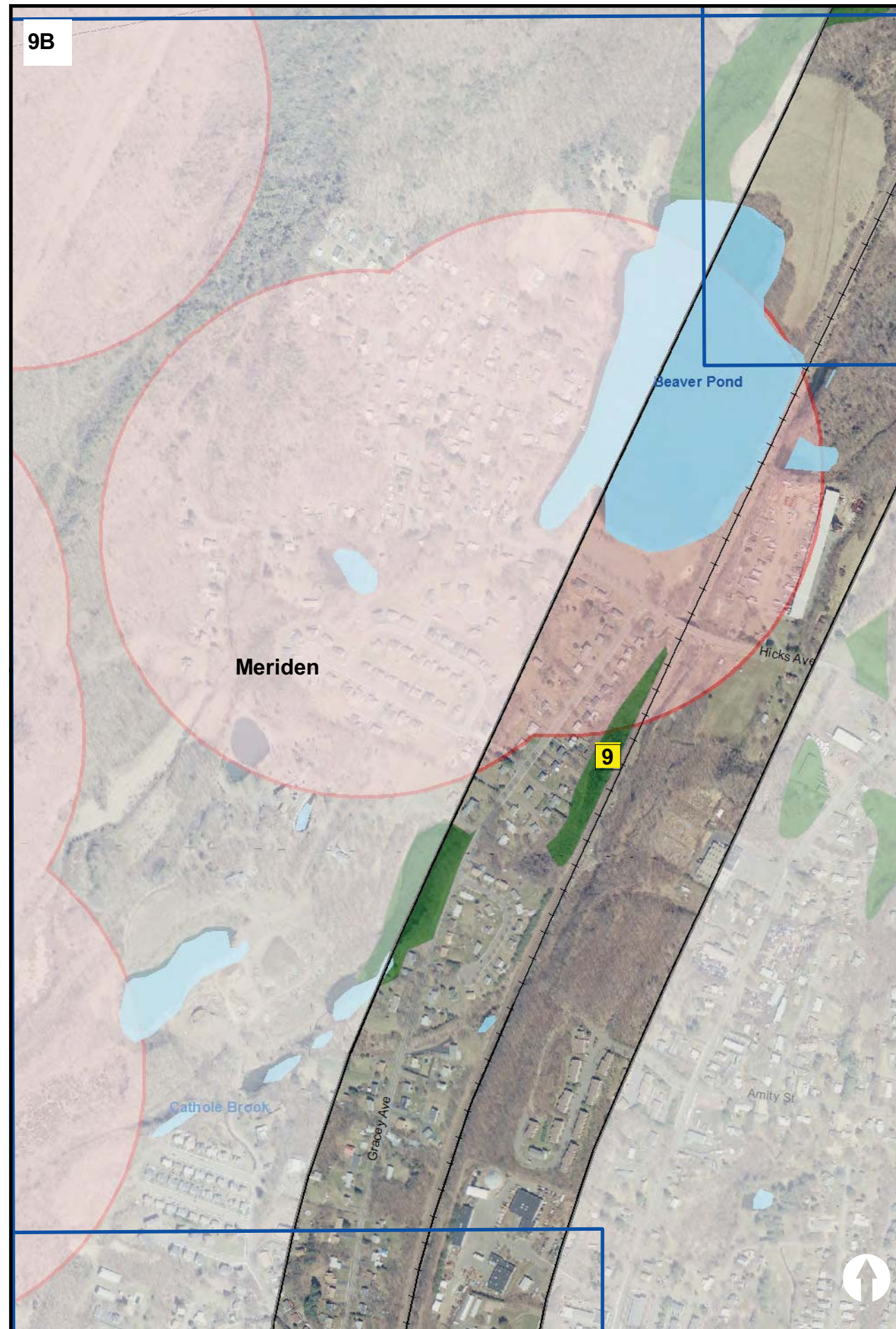

# New Haven - Hartford Springfield Line State Project No. 170-2296

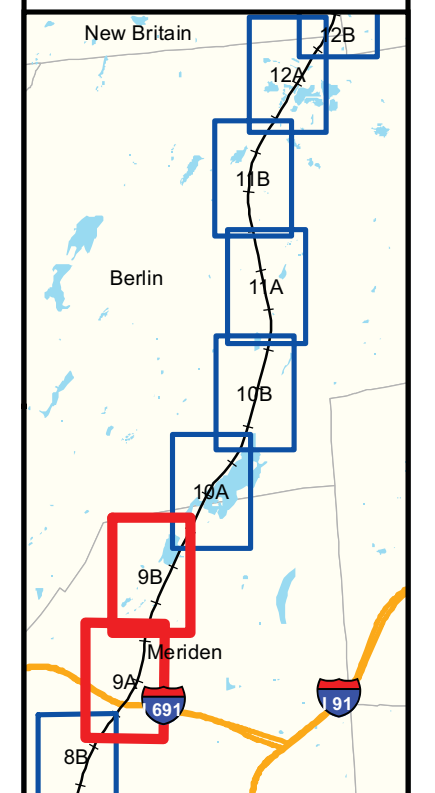

## Wetland Soils and Threatened and Endangered Habitat

- Amtrak Stations
- Proposed Station Sites
- Potential Threatened and Endangered Habitat Area
- State and Federal Wetlands
- State Wetland
- CoastalBoundary
- Analysis Area Boundary

**DRAFT GRAPHIC  
SEPTEMBER 1, 2011**

0 200 400 600 800 1,000 Feet





10A

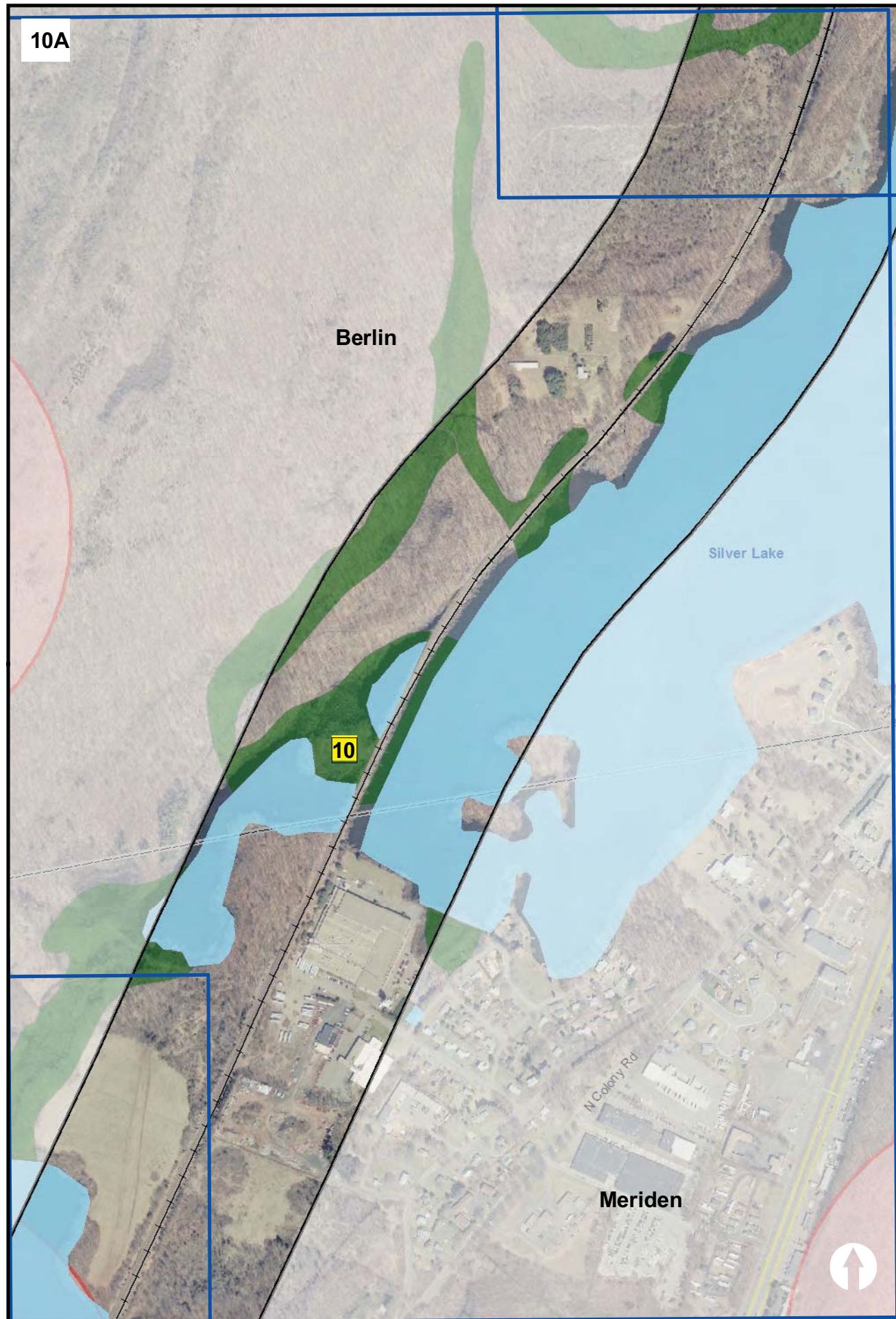

10B

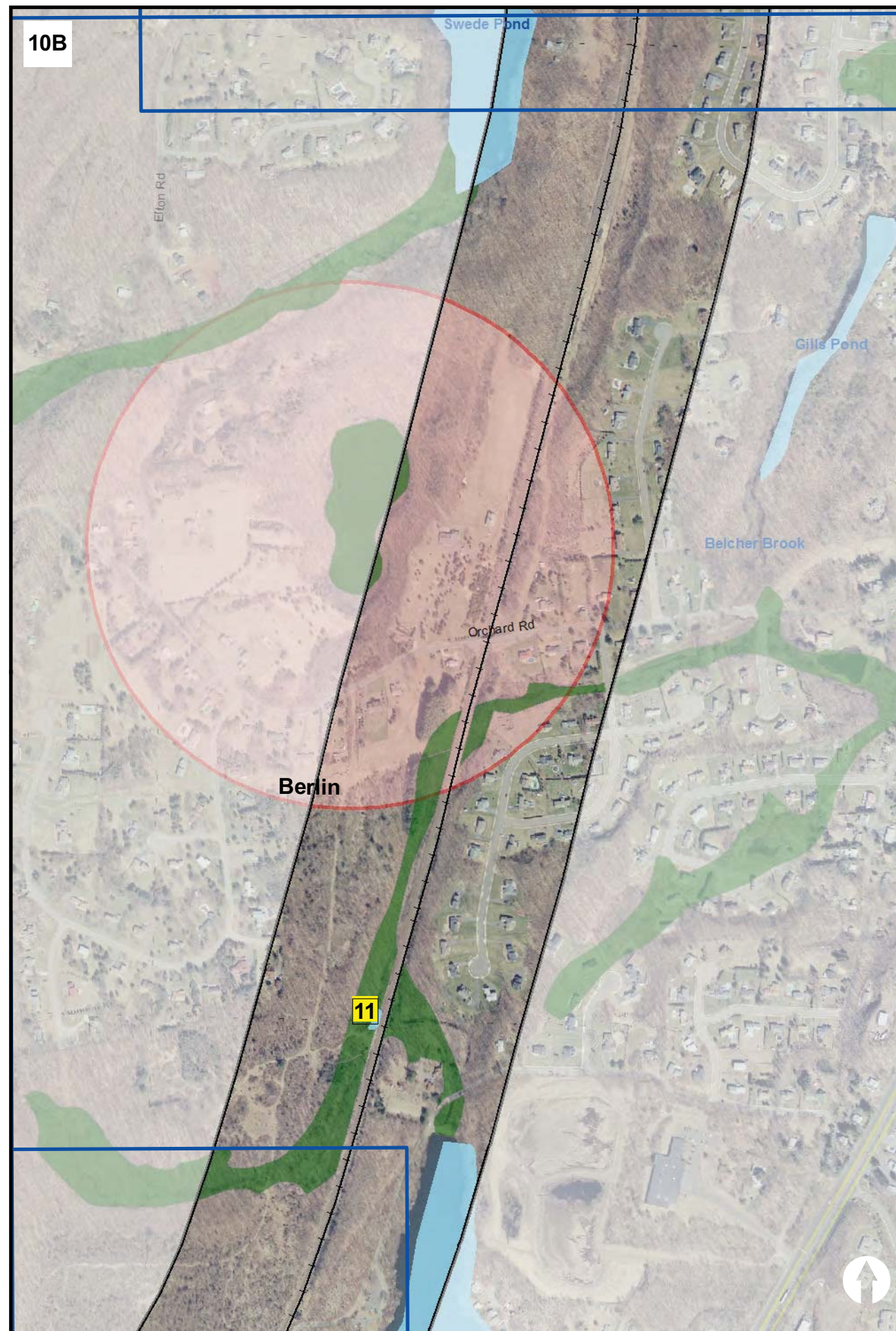

# New Haven - Hartford Springfield Line State Project No. 170-2296

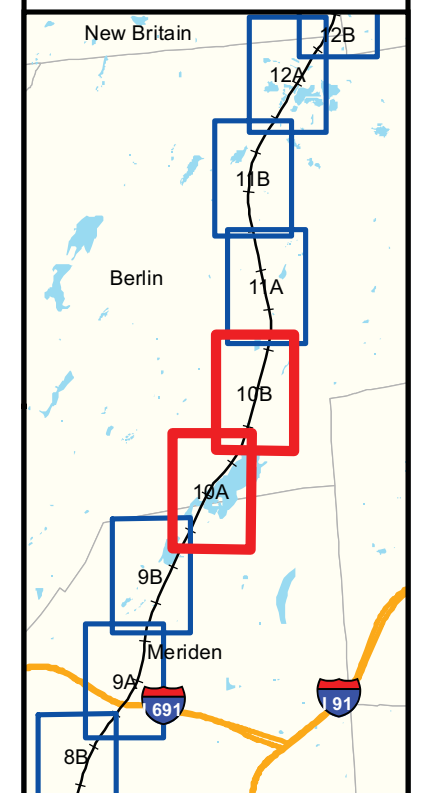

## Wetland Soils and Threatened and Endangered Habitat

- Amtrak Stations
- Proposed Station Sites
- Potential Threatened and Endangered Habitat Area
- State and Federal Wetlands
- State Wetland
- Coastal Boundary
- Analysis Area Boundary

**DRAFT GRAPHIC  
SEPTEMBER 1, 2011**

0 200 400 600 800 1,000 Feet





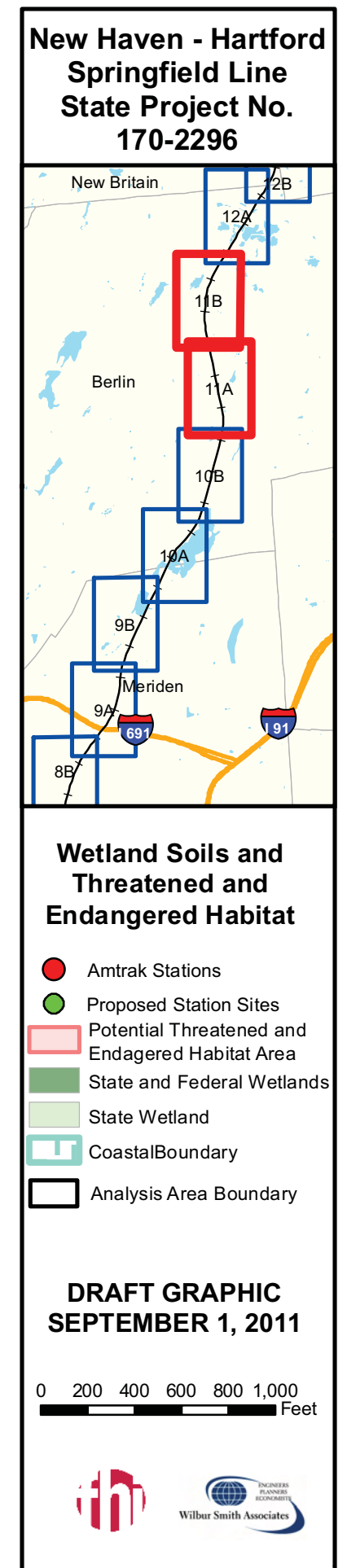
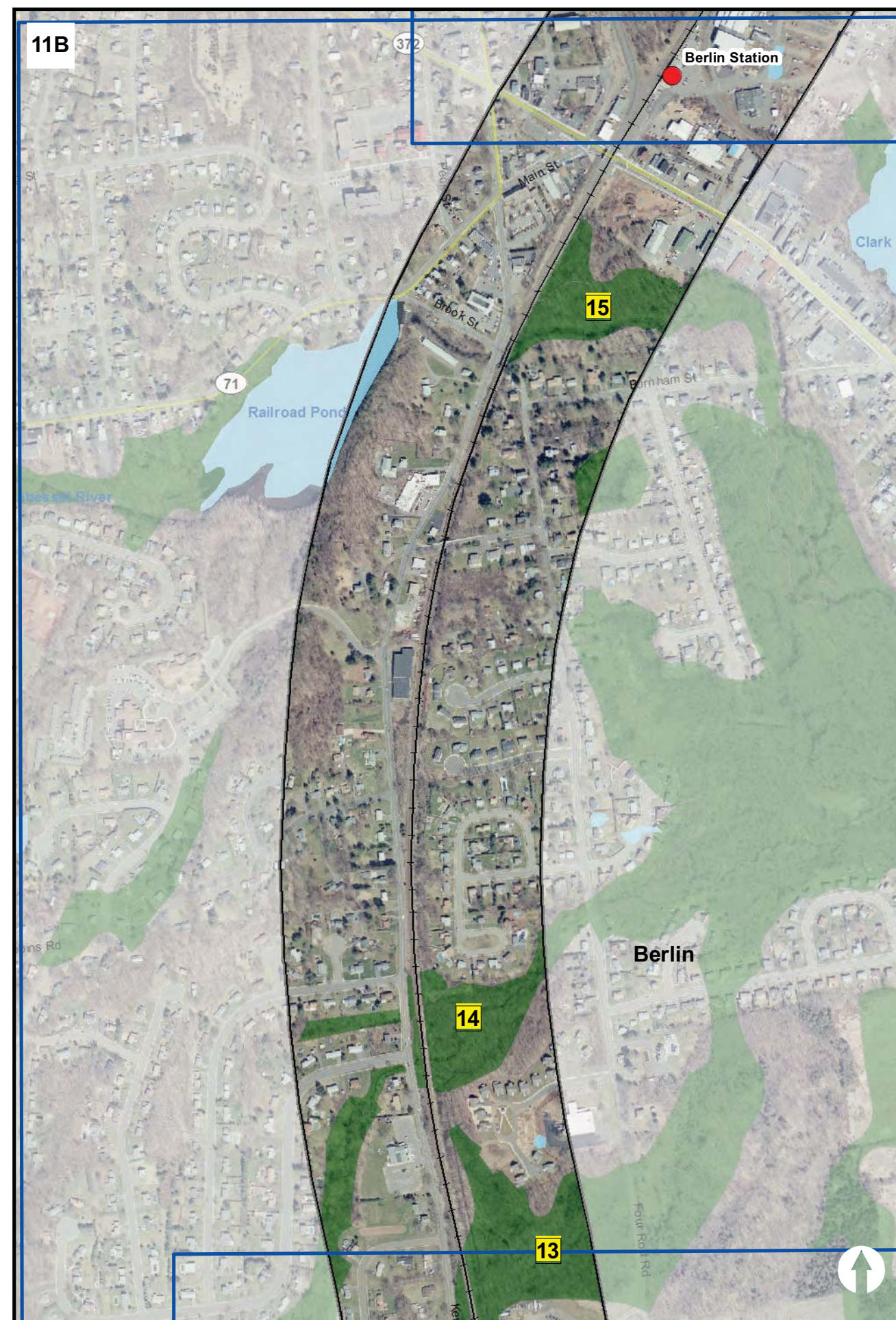
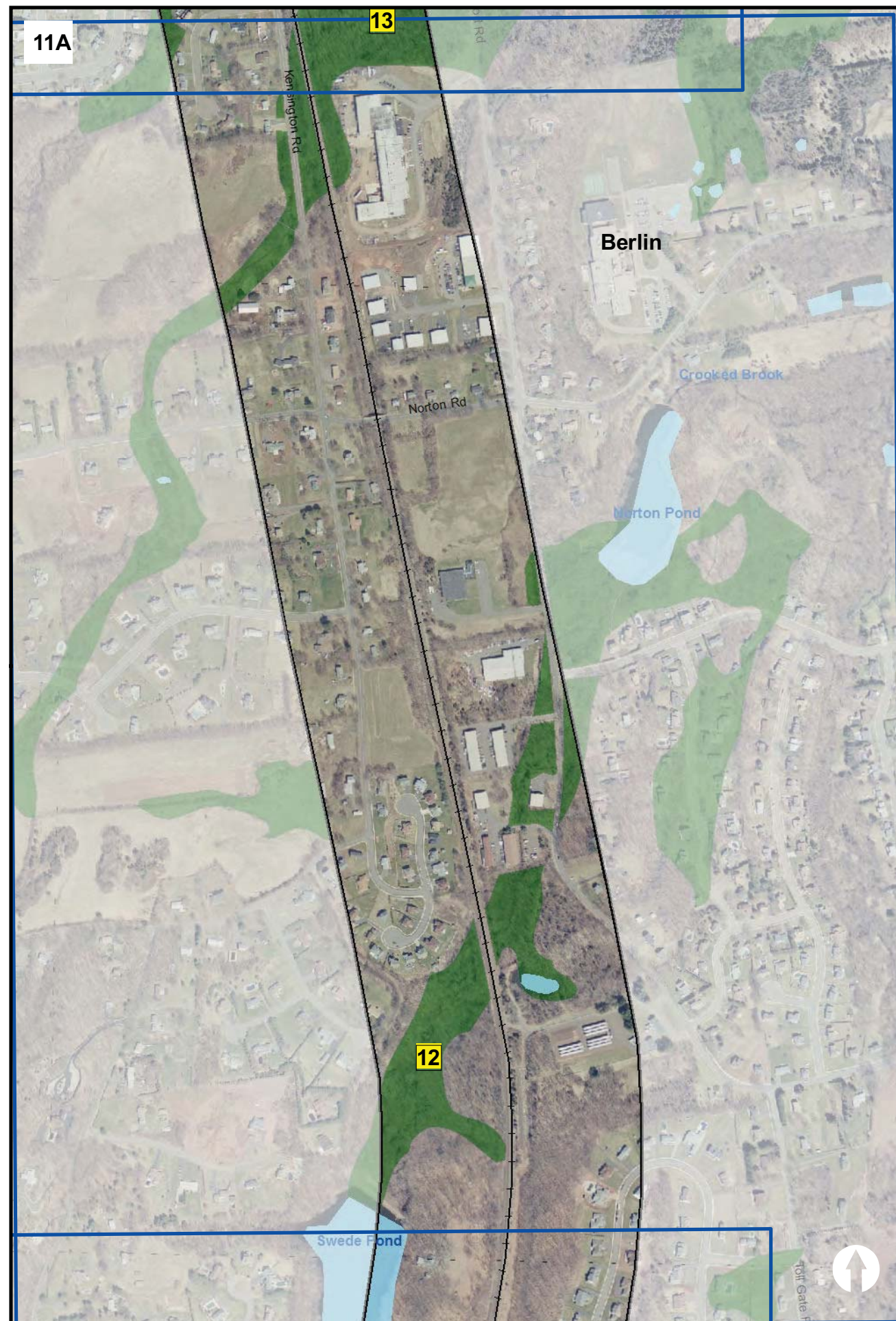



12A

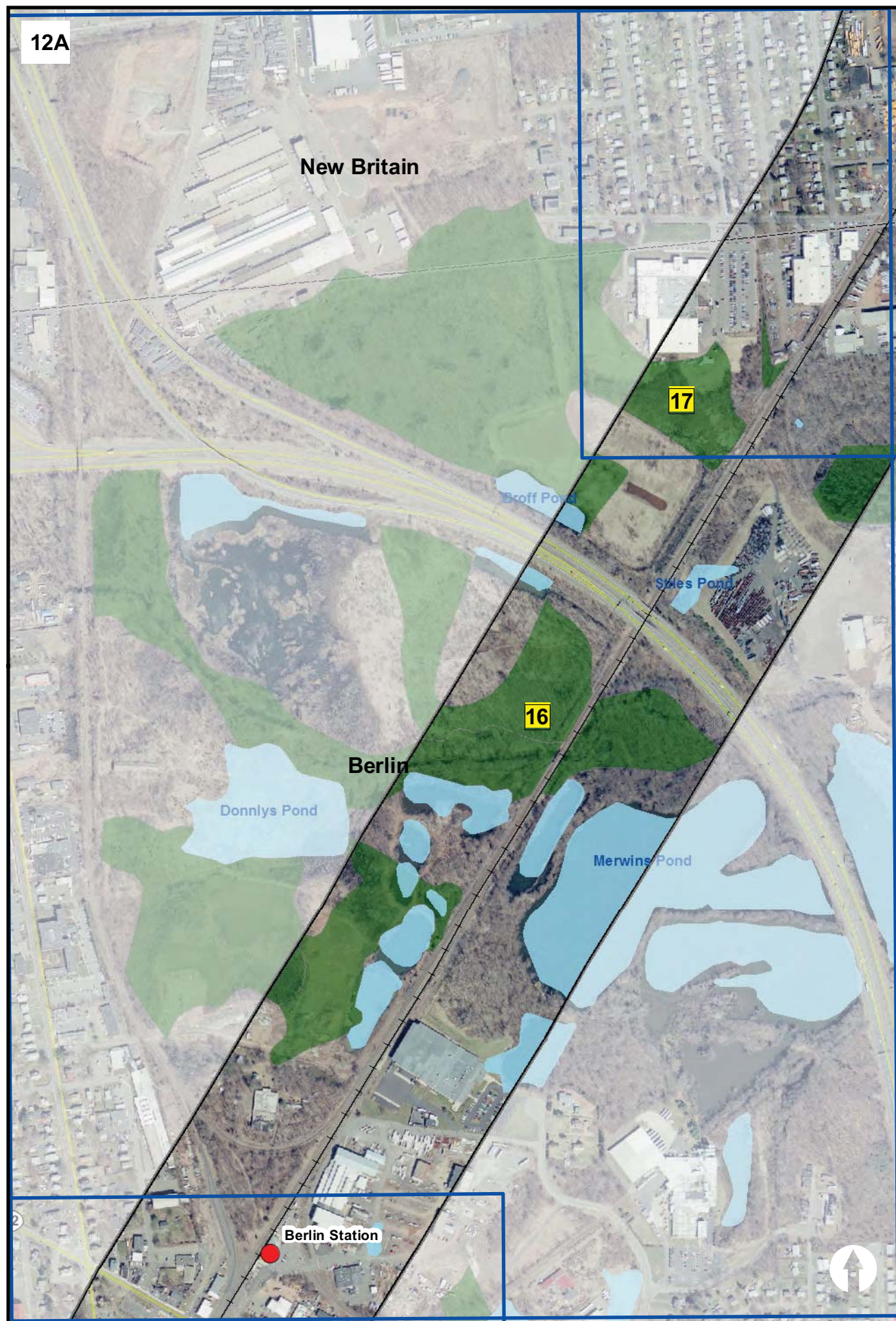

12B

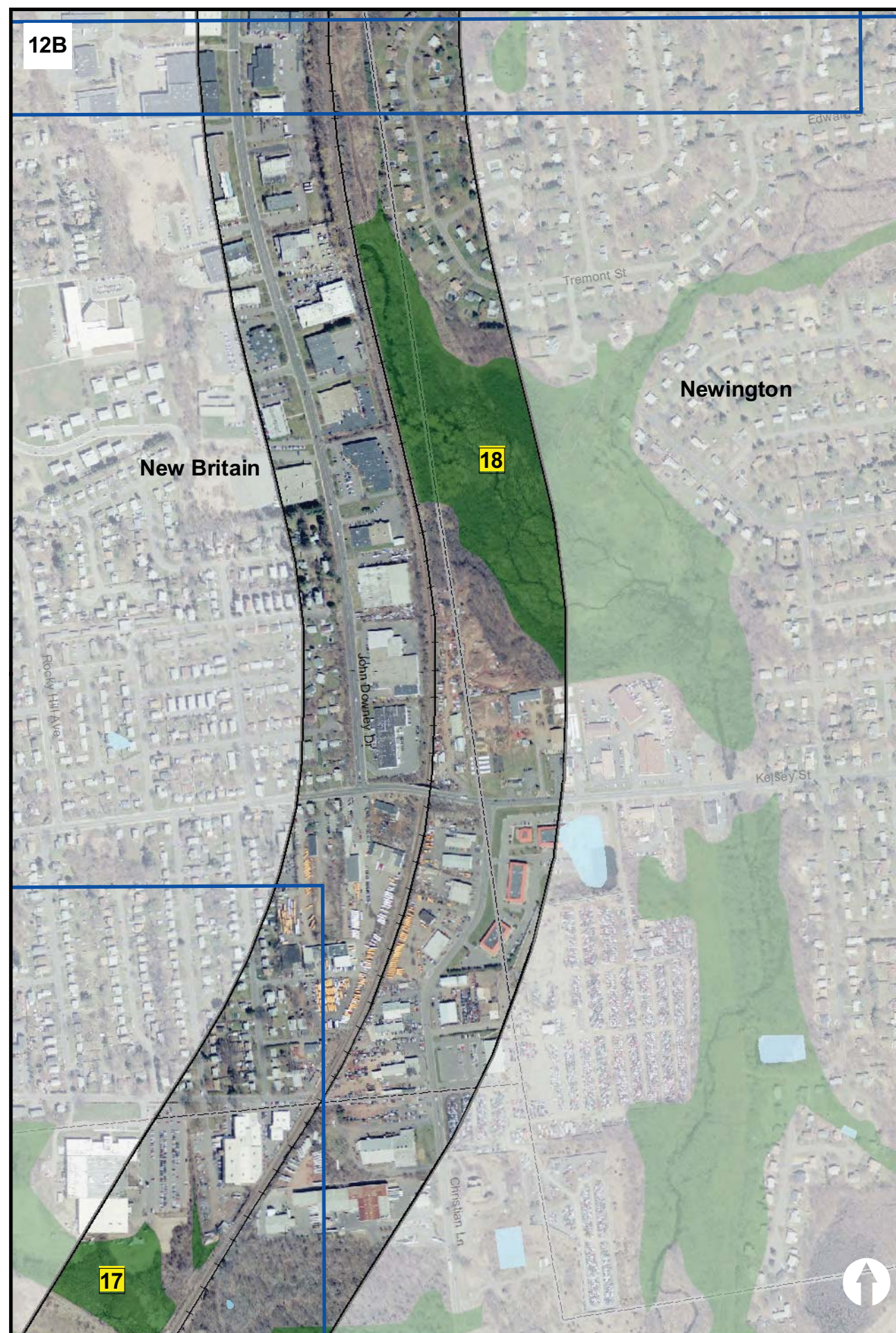

# New Haven - Hartford Springfield Line State Project No. 170-2296

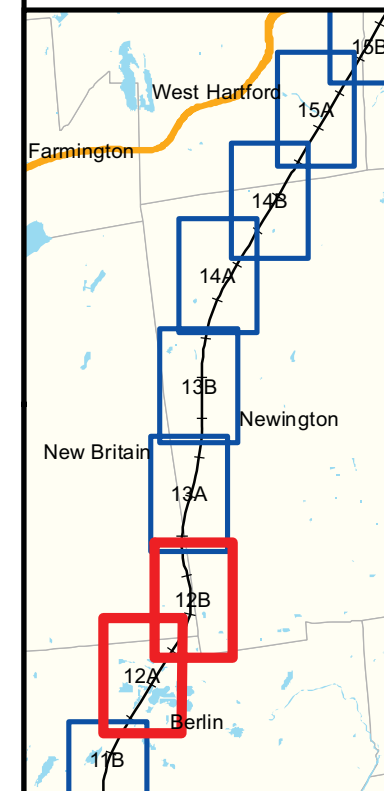

## Wetland Soils and Threatened and Endangered Habitat

- Amtrak Stations
- Proposed Station Sites
- Potential Threatened and Endangered Habitat Area
- State and Federal Wetlands
- State Wetland
- Coastal Boundary
- Analysis Area Boundary

DRAFT GRAPHIC  
SEPTEMBER 1, 2011

0 200 400 600 800 1,000 Feet





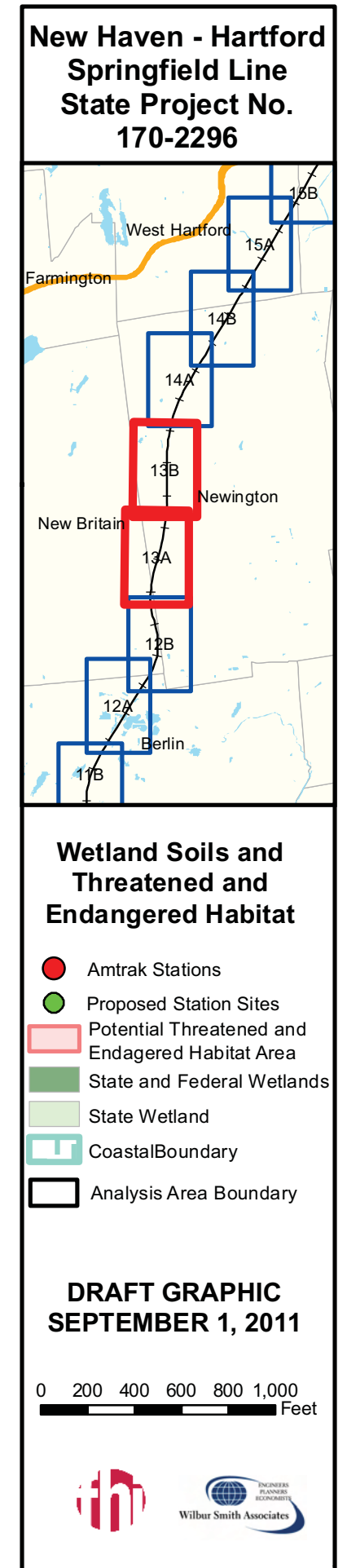



14A

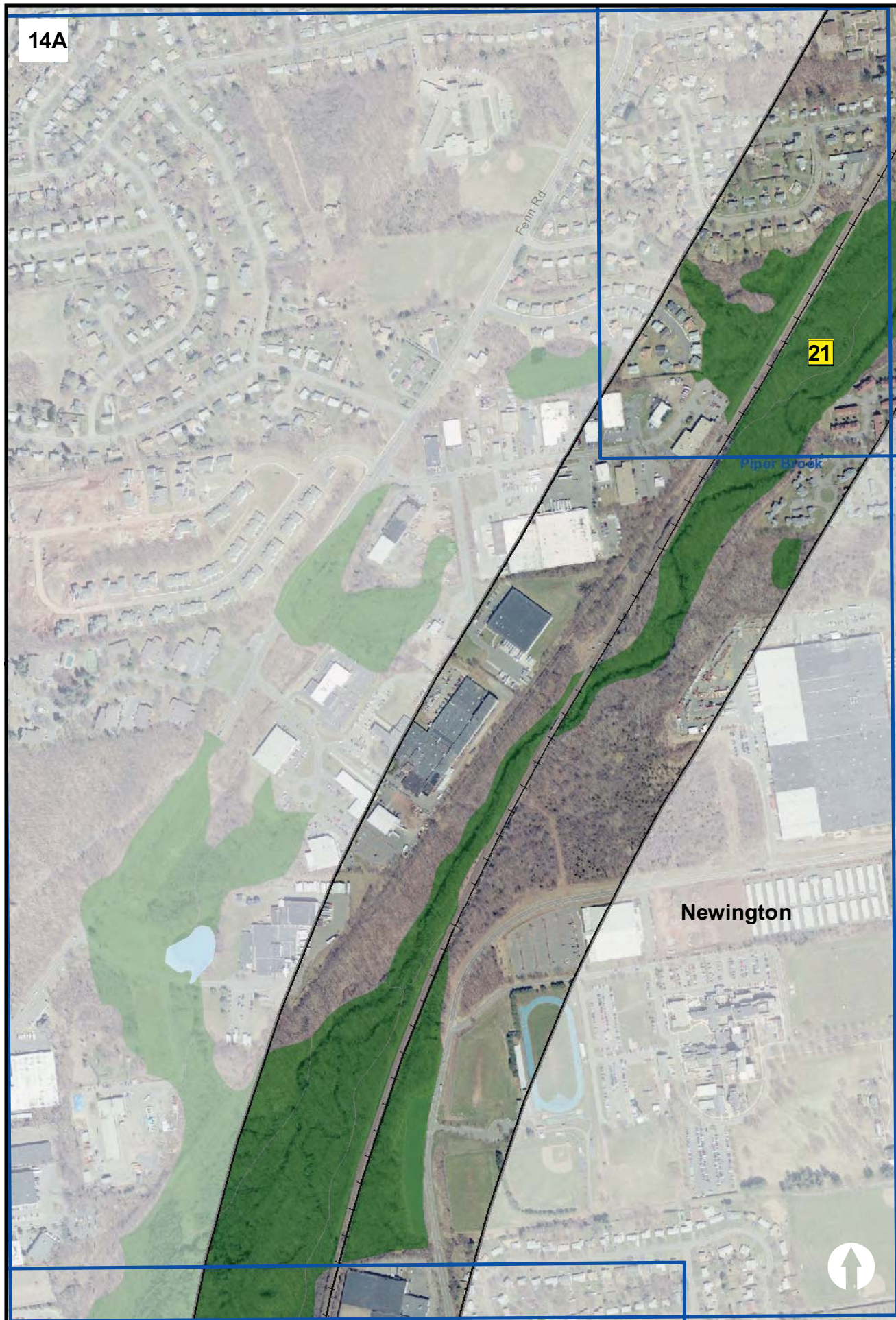

14B



# New Haven - Hartford Springfield Line State Project No. 170-2296

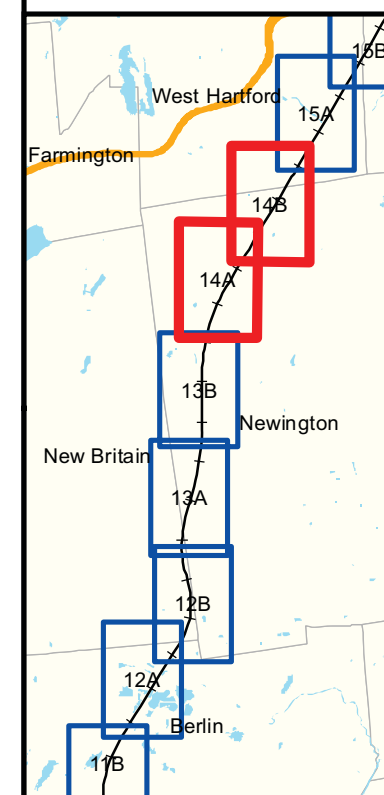

## Wetland Soils and Threatened and Endangered Habitat

- Amtrak Stations
- Proposed Station Sites
- Potential Threatened and Endangered Habitat Area
- State and Federal Wetlands
- State Wetland
- Coastal Boundary
- Analysis Area Boundary

DRAFT GRAPHIC  
SEPTEMBER 1, 2011

0 200 400 600 800 1,000 Feet





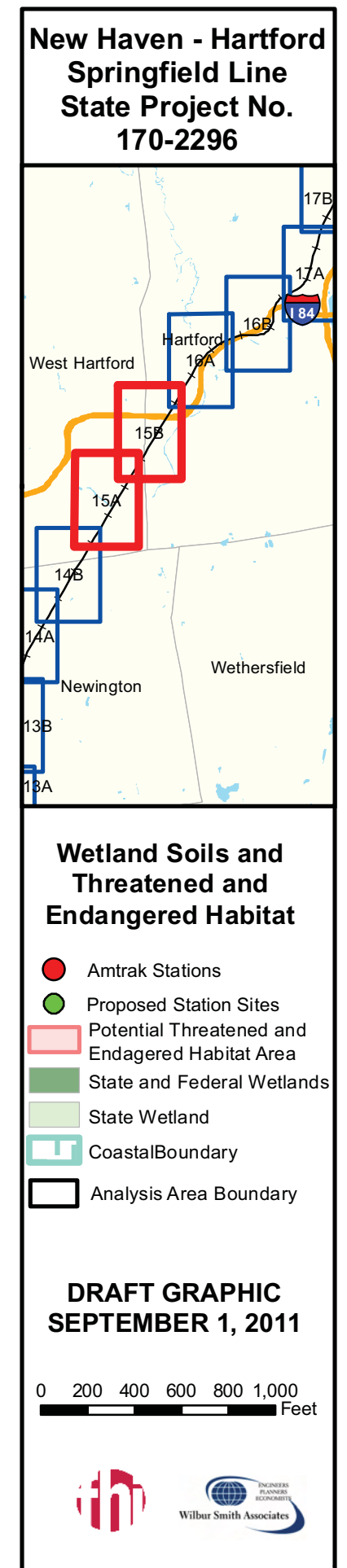
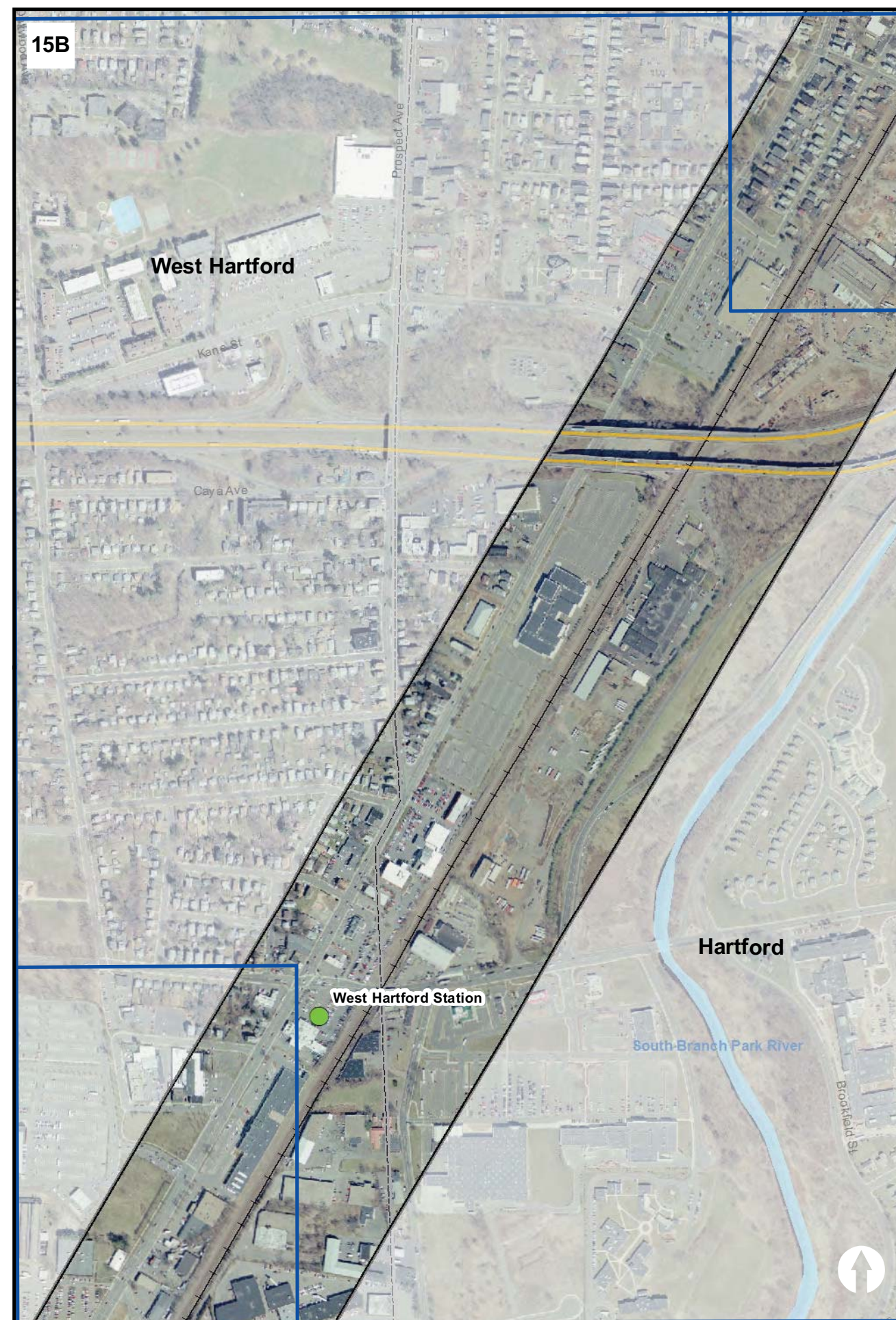
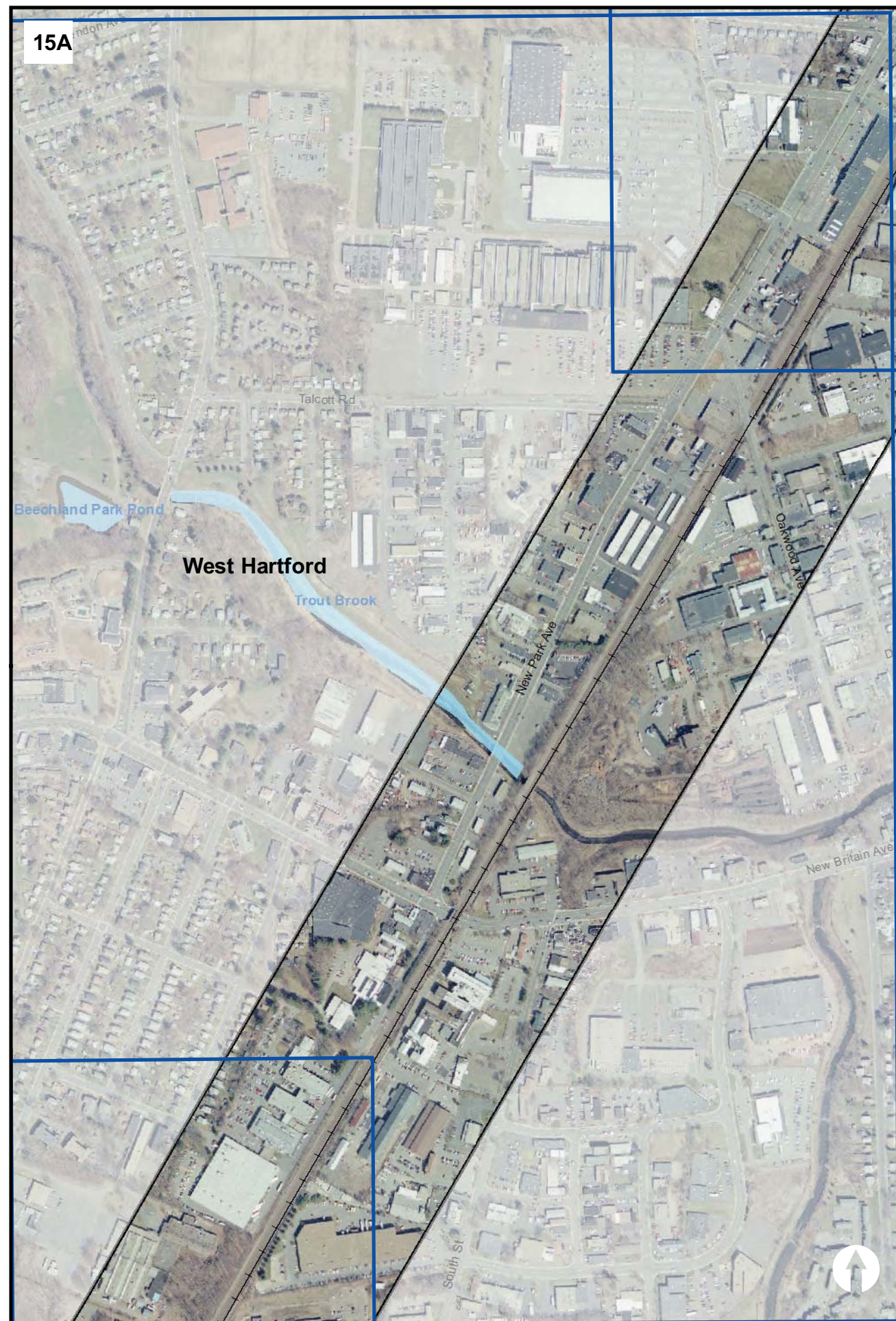



16A

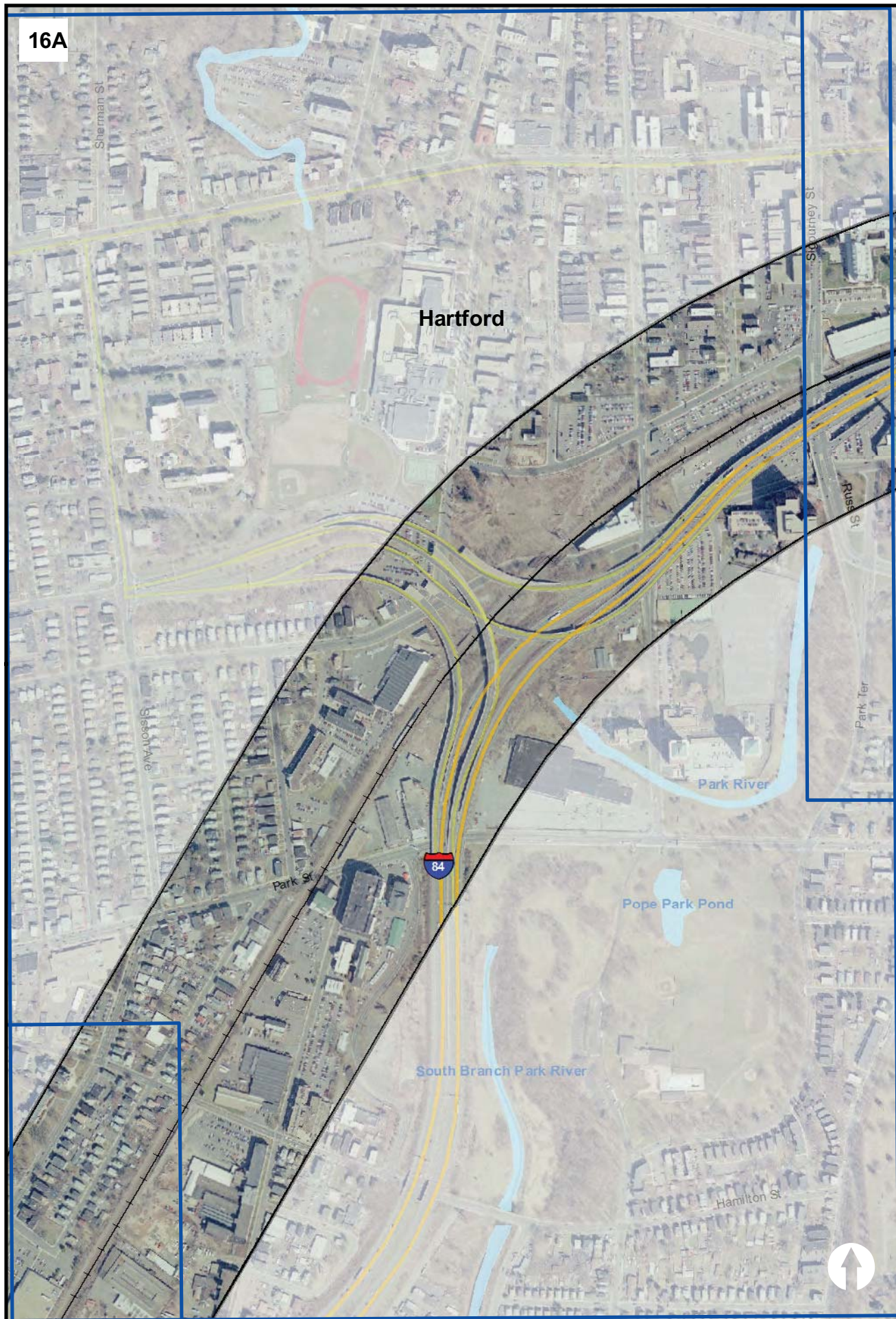

16B

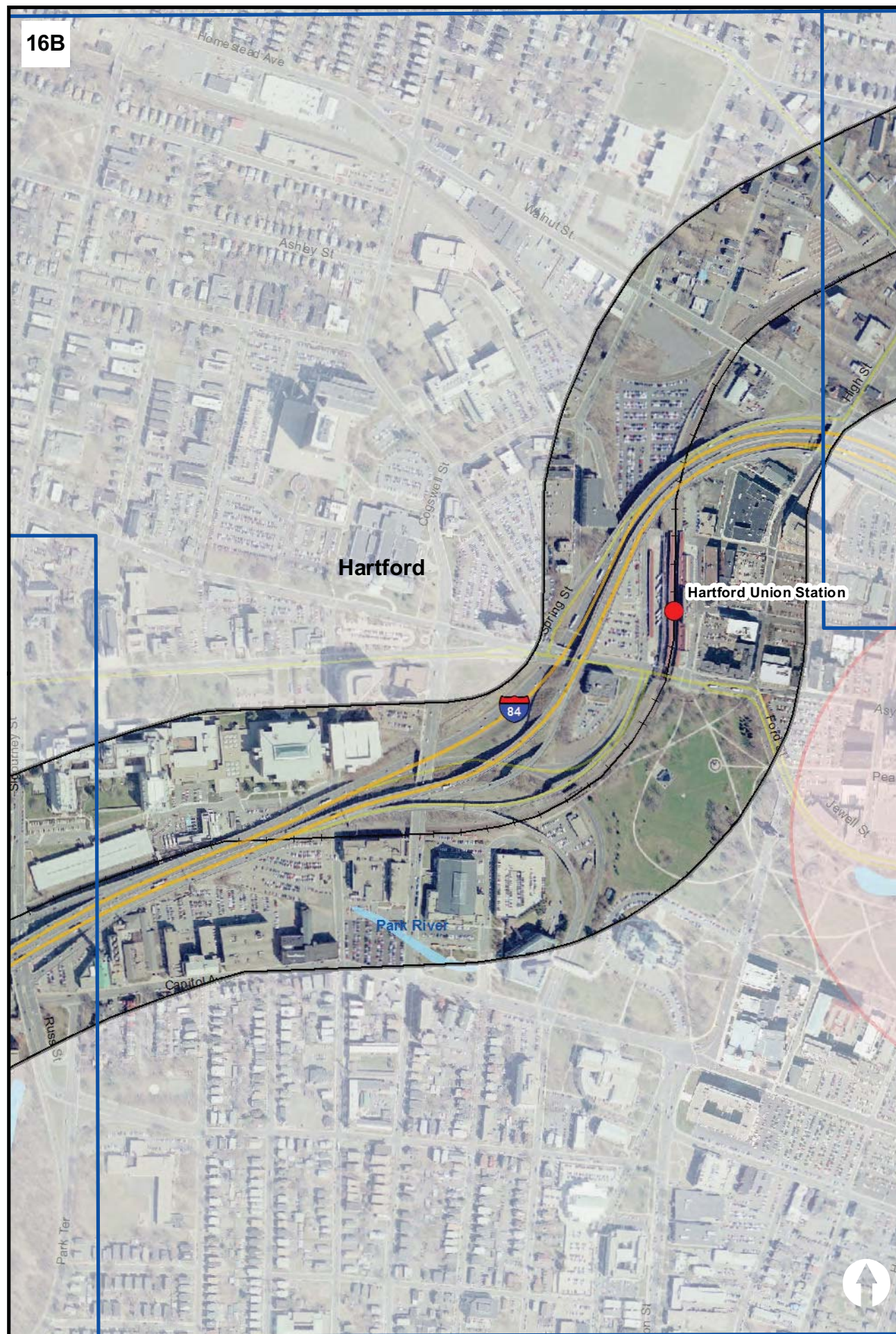

# New Haven - Hartford Springfield Line State Project No. 170-2296

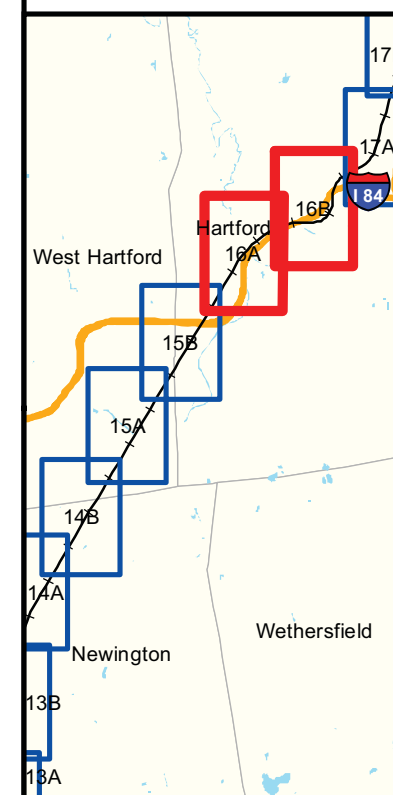

## Wetland Soils and Threatened and Endangered Habitat

- Amtrak Stations
- Proposed Station Sites
- Potential Threatened and Endangered Habitat Area
- State and Federal Wetlands
- State Wetland
- Coastal Boundary
- Analysis Area Boundary

DRAFT GRAPHIC  
SEPTEMBER 1, 2011

0 200 400 600 800 1,000 Feet





17A

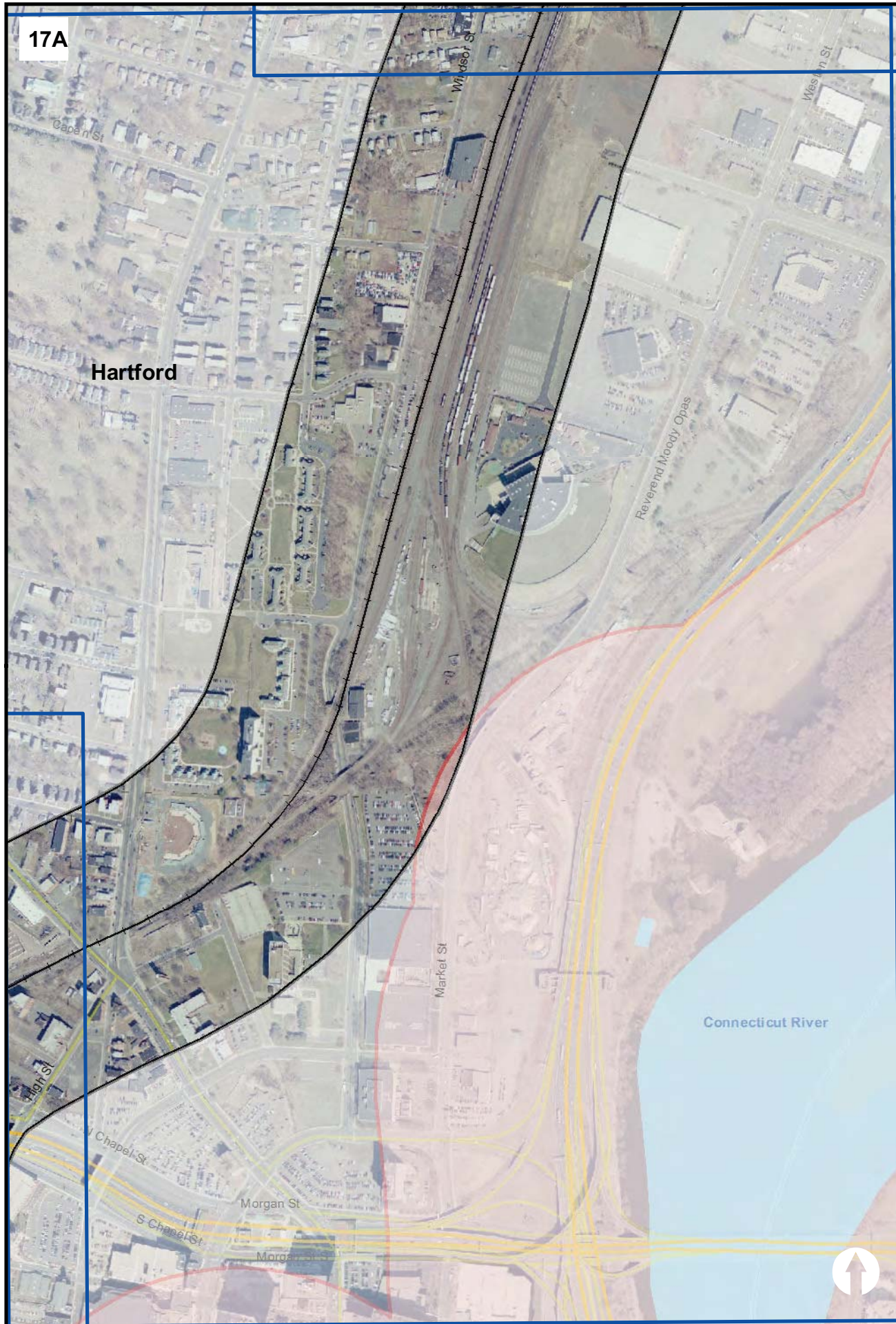

17B



# New Haven - Hartford Springfield Line State Project No. 170-2296

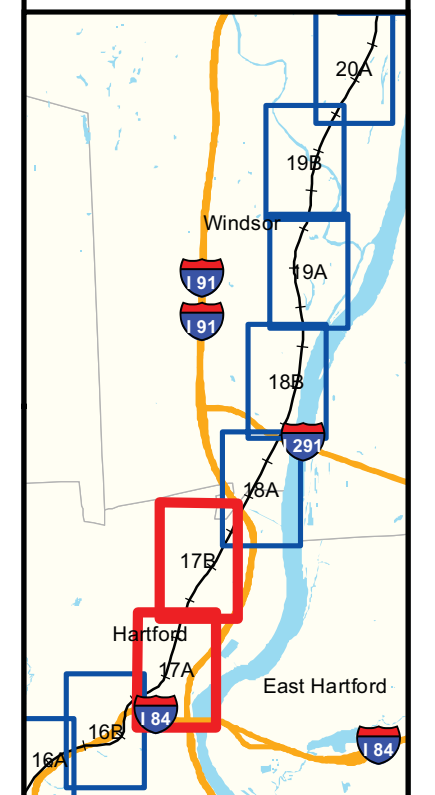

## Wetland Soils and Threatened and Endangered Habitat

- Amtrak Stations
- Proposed Station Sites
- Potential Threatened and Endangered Habitat Area
- State and Federal Wetlands
- State Wetland
- Coastal Boundary
- Analysis Area Boundary

**DRAFT GRAPHIC  
SEPTEMBER 1, 2011**

0 200 400 600 800 1,000 Feet





18A

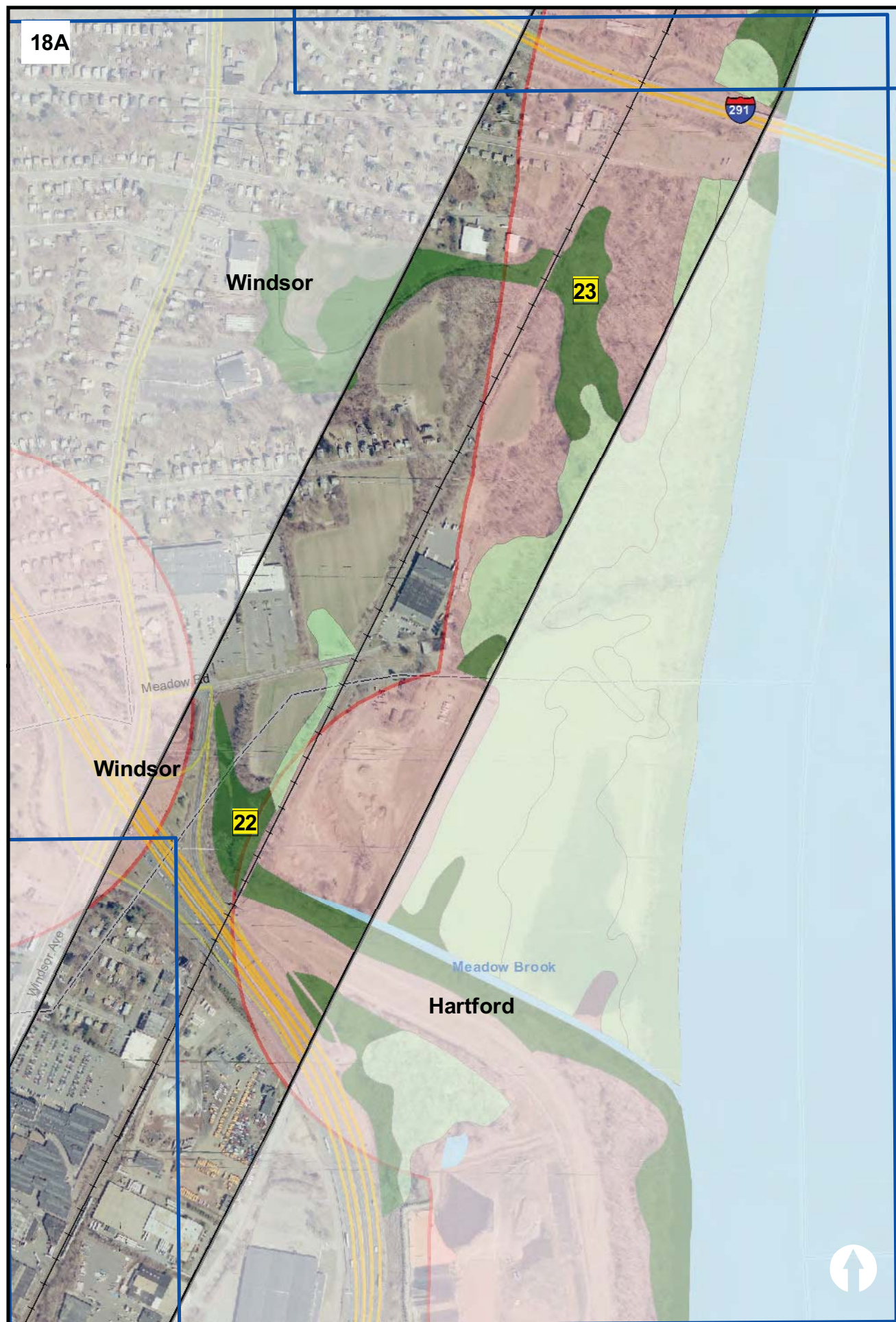

18B

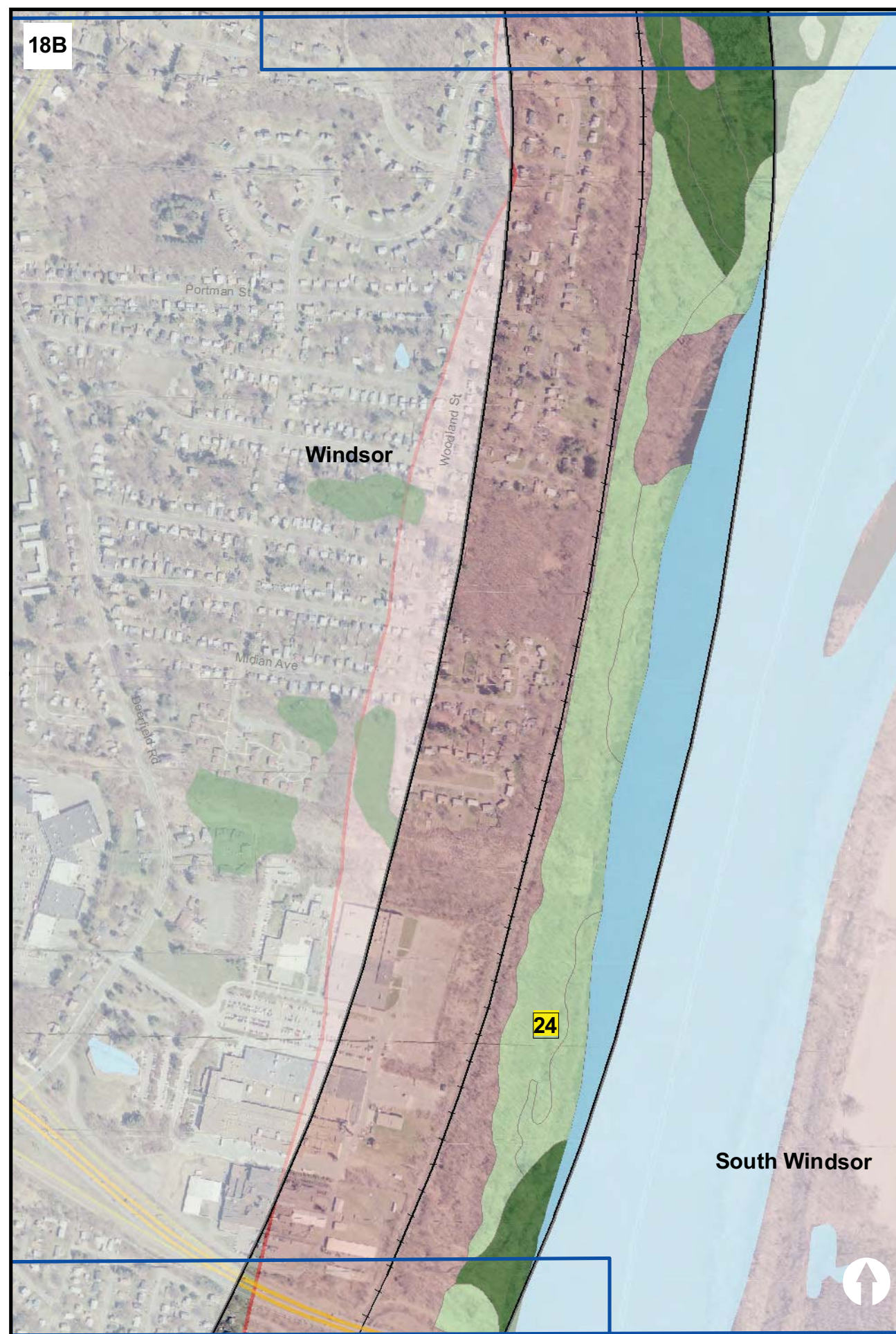

# New Haven - Hartford Springfield Line State Project No. 170-2296

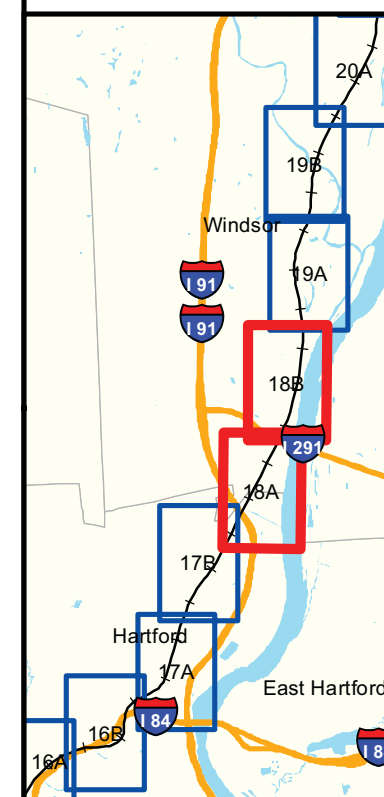

## Wetland Soils and Threatened and Endangered Habitat

- Amtrak Stations
- Proposed Station Sites
- Potential Threatened and Endangered Habitat Area
- State and Federal Wetlands
- State Wetland
- Coastal Boundary
- Analysis Area Boundary

DRAFT GRAPHIC  
SEPTEMBER 1, 2011

0 200 400 600 800 1,000 Feet





19A



19B

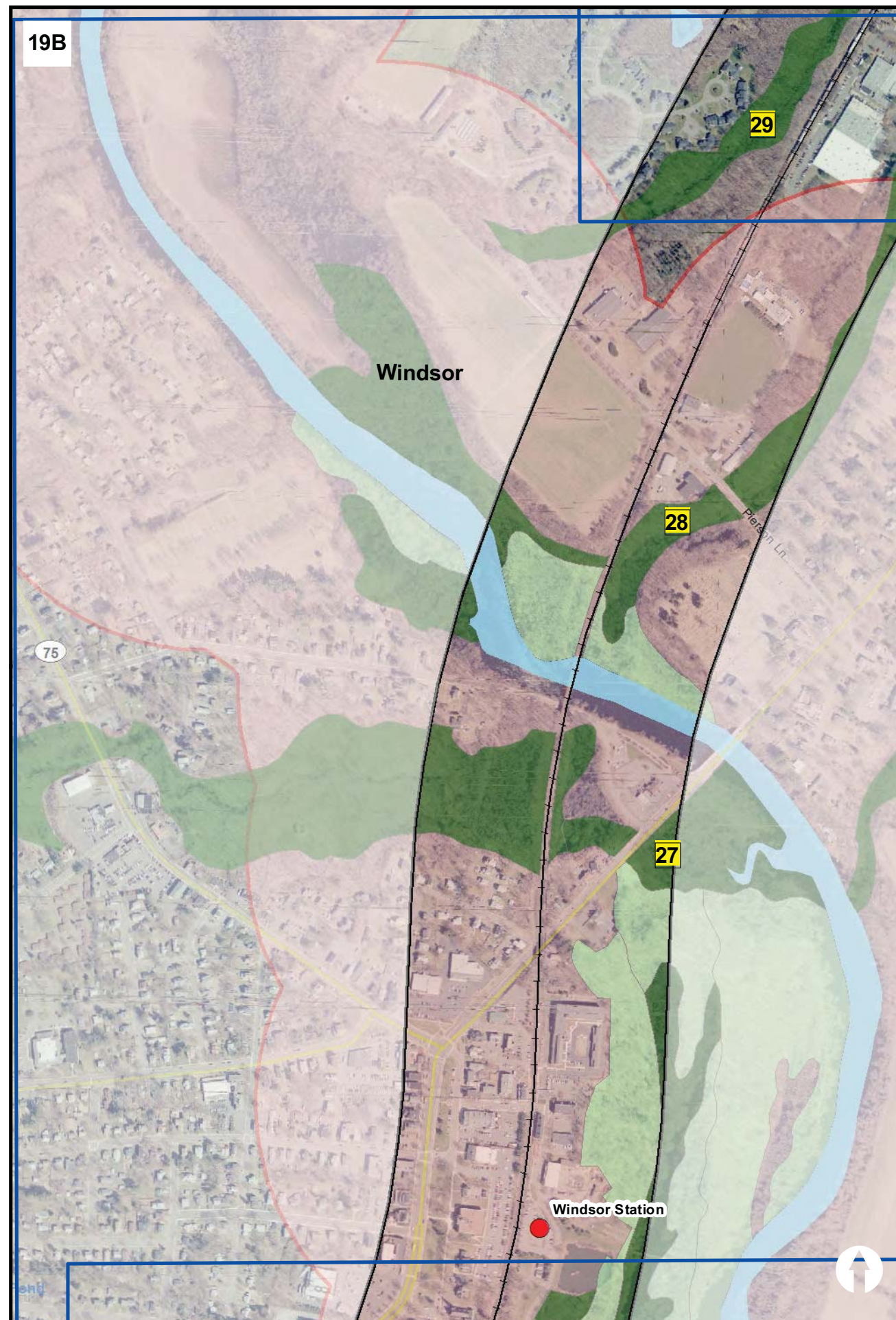

# New Haven - Hartford Springfield Line State Project No. 170-2296

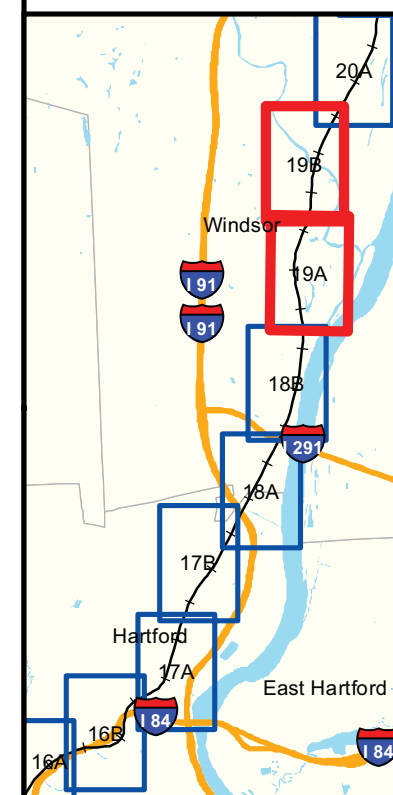

## Wetland Soils and Threatened and Endangered Habitat

- Amtrak Stations
- Proposed Station Sites
- Potential Threatened and Endangered Habitat Area
- State and Federal Wetlands
- State Wetland
- Coastal Boundary
- Analysis Area Boundary

**DRAFT GRAPHIC  
SEPTEMBER 1, 2011**

0 200 400 600 800 1,000 Feet





20A



20B



# New Haven - Hartford Springfield Line State Project No. 170-2296

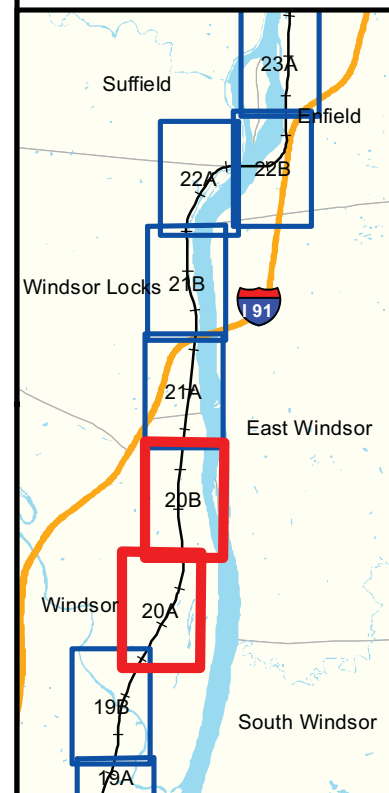

## Wetland Soils and Threatened and Endangered Habitat

- Amtrak Stations
- Proposed Station Sites
- Potential Threatened and Endangered Habitat Area
- State and Federal Wetlands
- State Wetland
- Coastal Boundary
- Analysis Area Boundary

**DRAFT GRAPHIC  
SEPTEMBER 1, 2011**

0 200 400 600 800 1,000 Feet





21A



21B

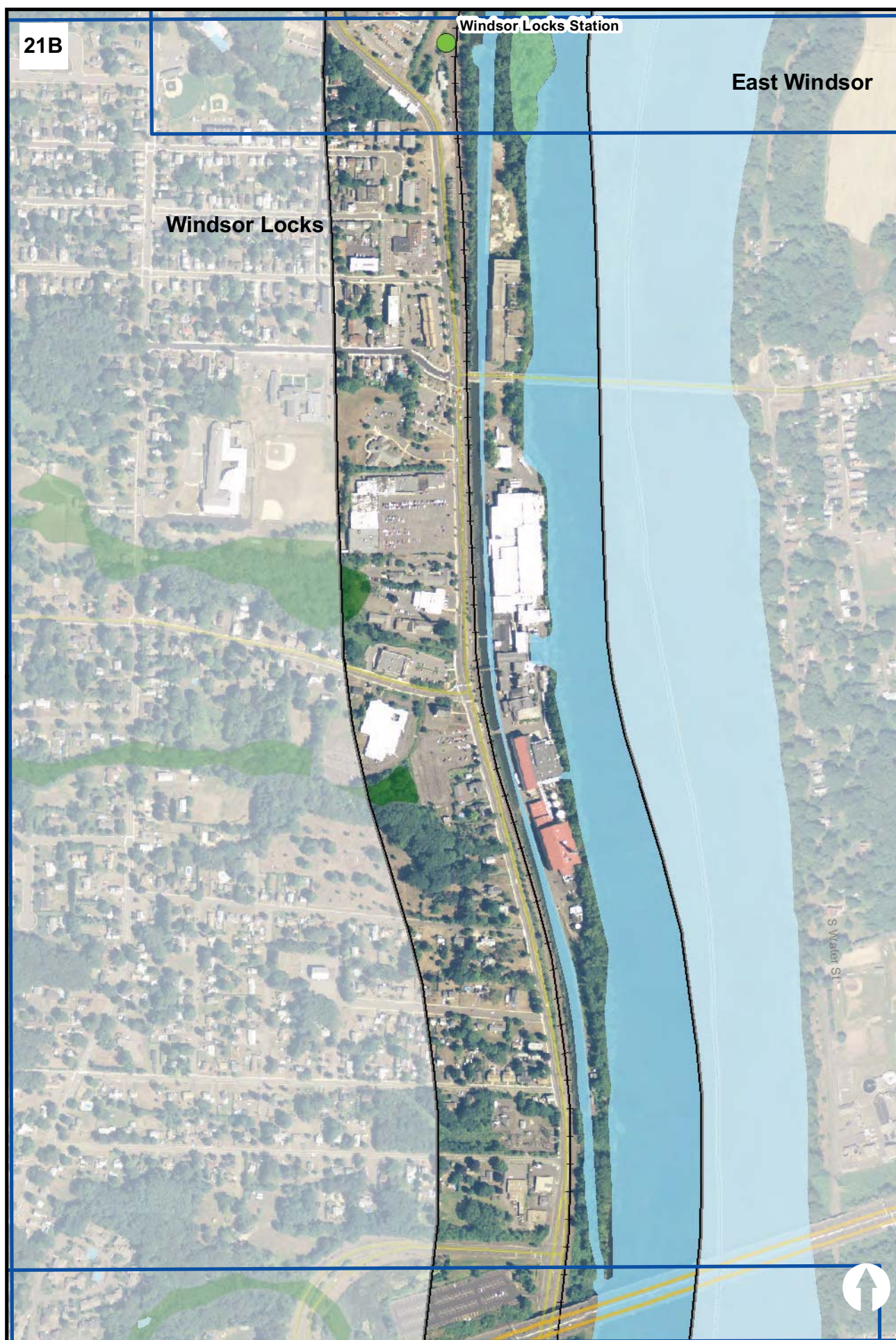

# New Haven - Hartford Springfield Line State Project No. 170-2296

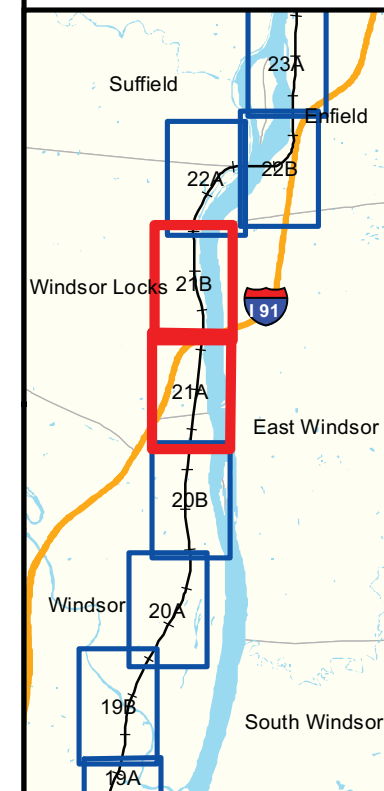

## Wetland Soils and Threatened and Endangered Habitat

- Amtrak Stations
- Proposed Station Sites
- Potential Threatened and Endangered Habitat Area
- State and Federal Wetlands
- State Wetland
- Coastal Boundary
- Analysis Area Boundary

DRAFT GRAPHIC  
SEPTEMBER 1, 2011

0 200 400 600 800 1,000 Feet





22A

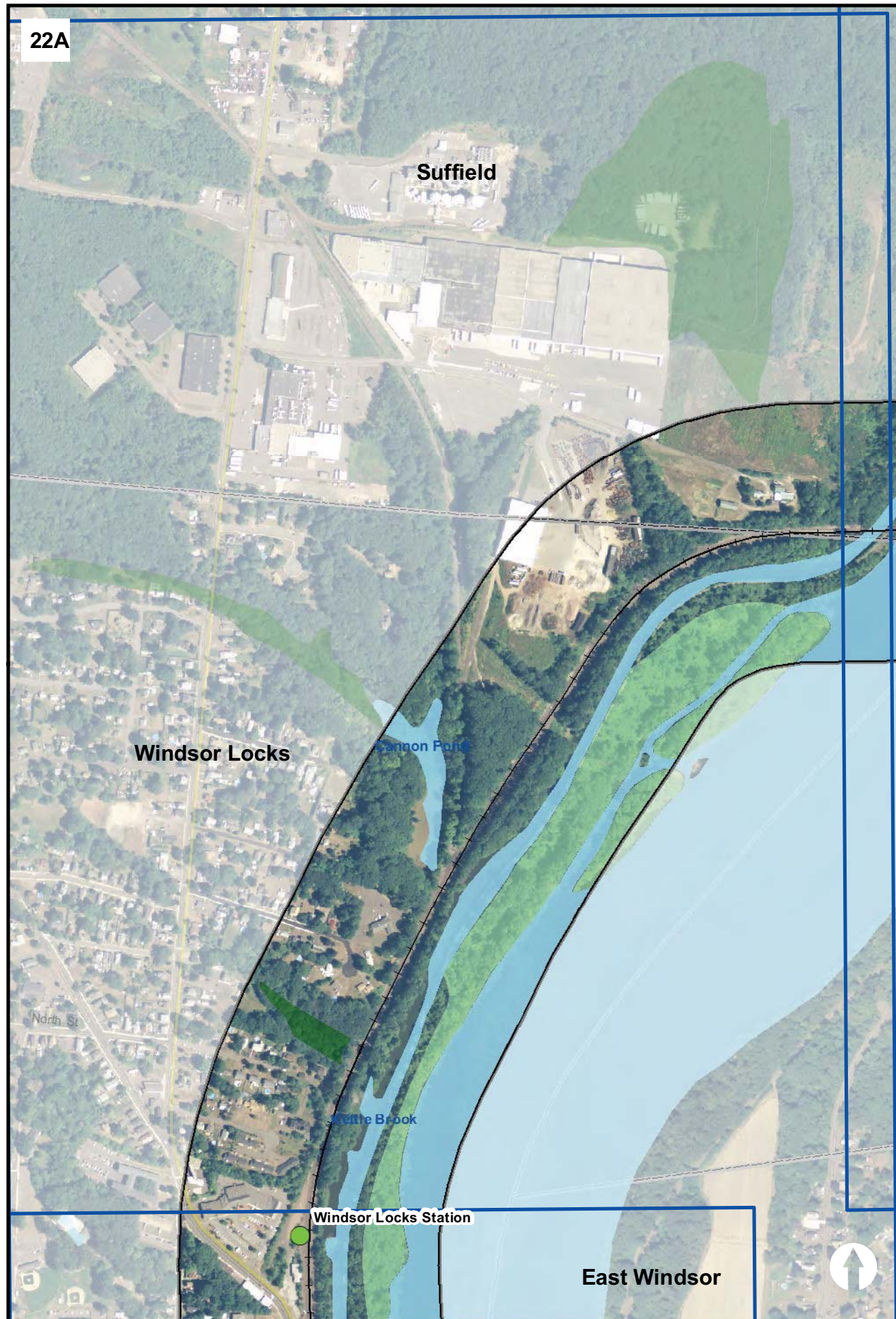

22B

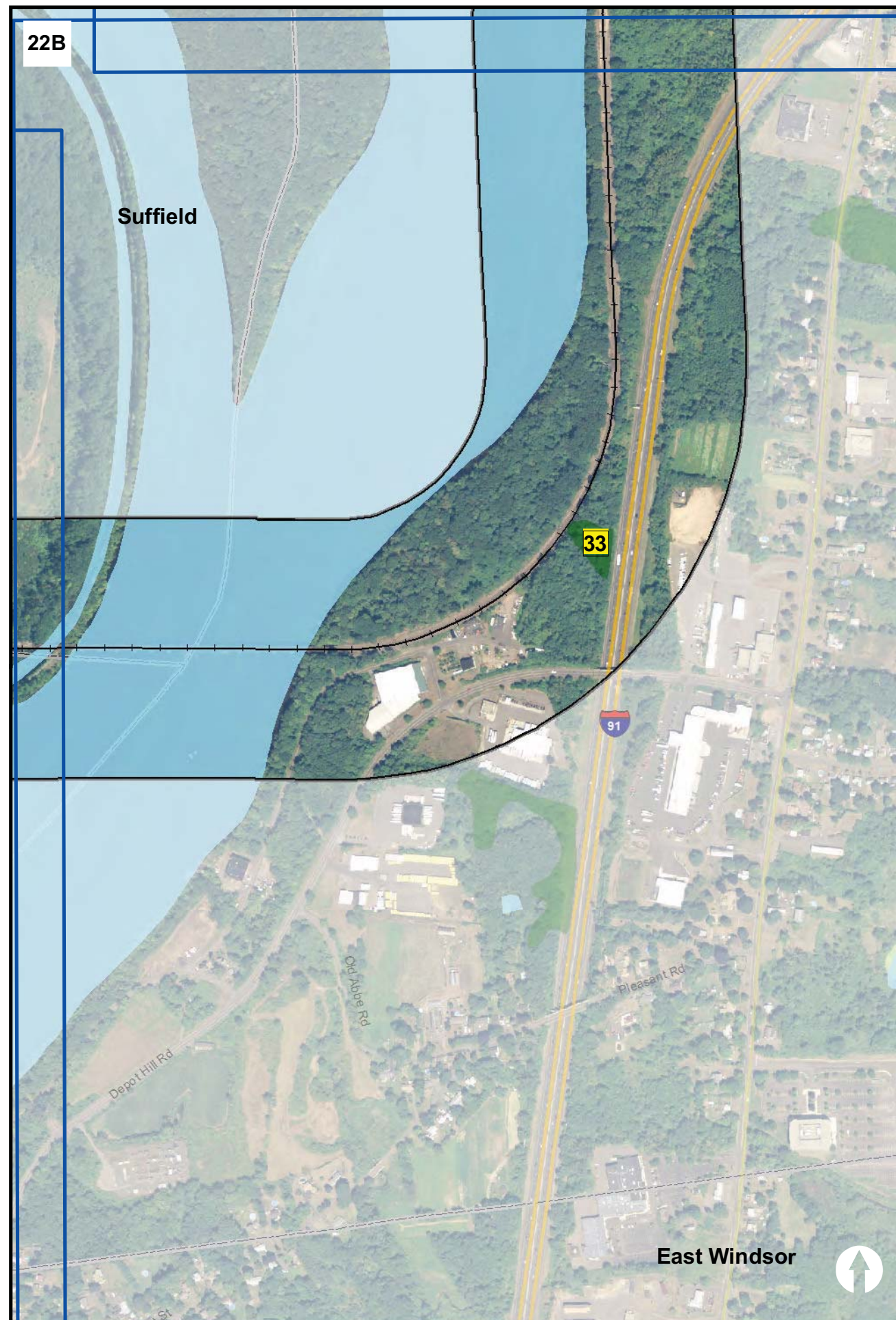

# New Haven - Hartford Springfield Line State Project No. 170-2296

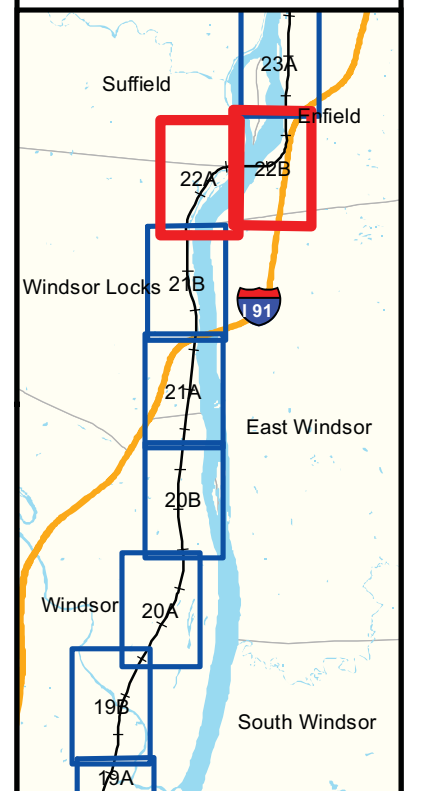

## Wetland Soils and Threatened and Endangered Habitat

- Amtrak Stations
- Proposed Station Sites
- Potential Threatened and Endangered Habitat Area
- State and Federal Wetlands
- State Wetland
- Coastal Boundary
- Analysis Area Boundary

**DRAFT GRAPHIC  
SEPTEMBER 1, 2011**

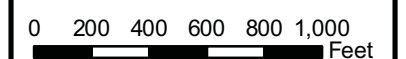



23A

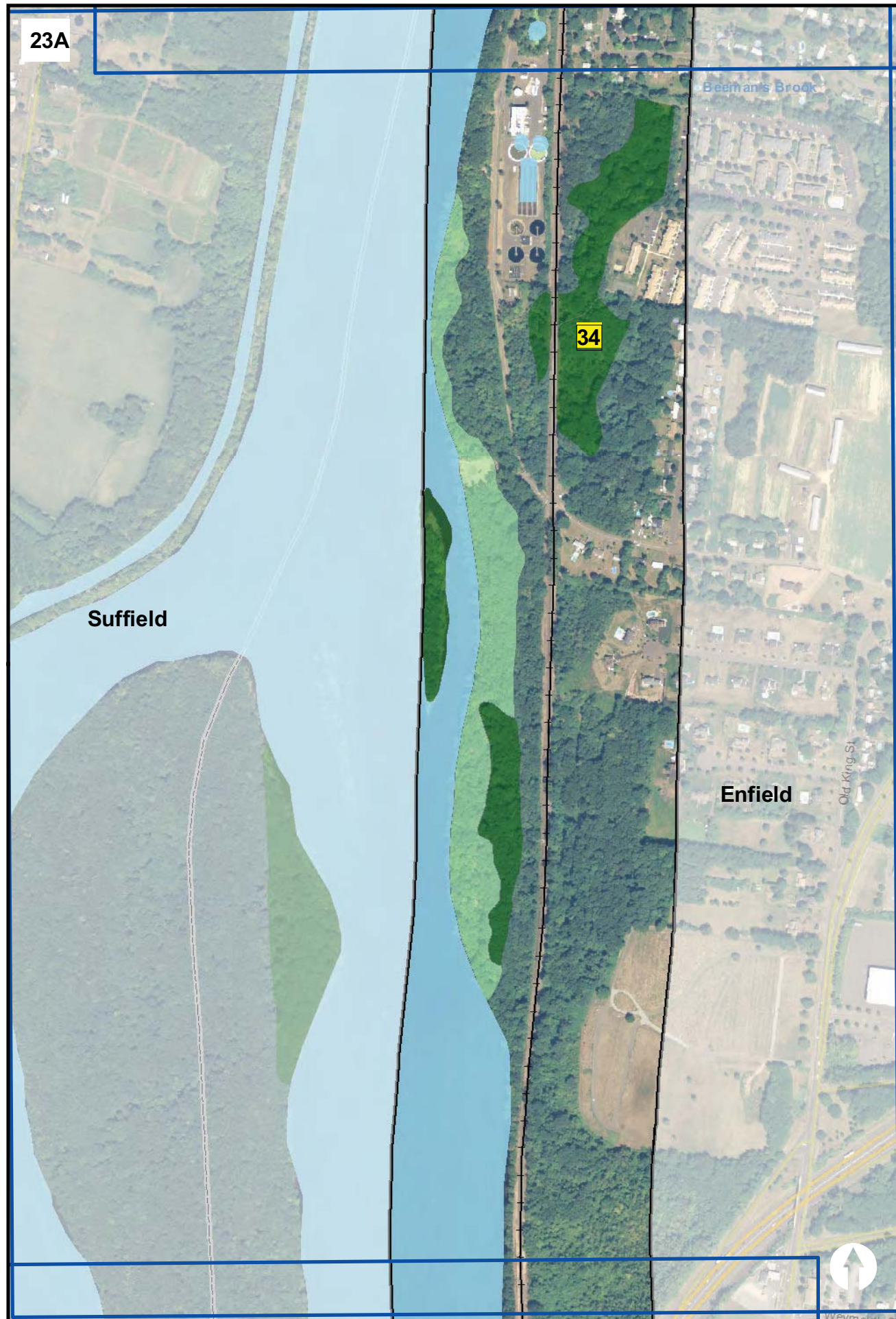

23B



# New Haven - Hartford Springfield Line State Project No. 170-2296

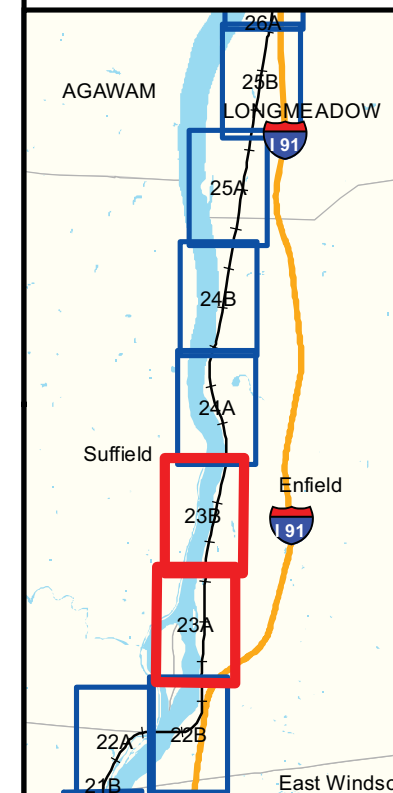

## Wetland Soils and Threatened and Endangered Habitat

- Amtrak Stations
- Proposed Station Sites
- Potential Threatened and Endangered Habitat Area
- State and Federal Wetlands
- State Wetland
- Coastal Boundary
- Analysis Area Boundary

**DRAFT GRAPHIC  
SEPTEMBER 1, 2011**

0 200 400 600 800 1,000 Feet





24A

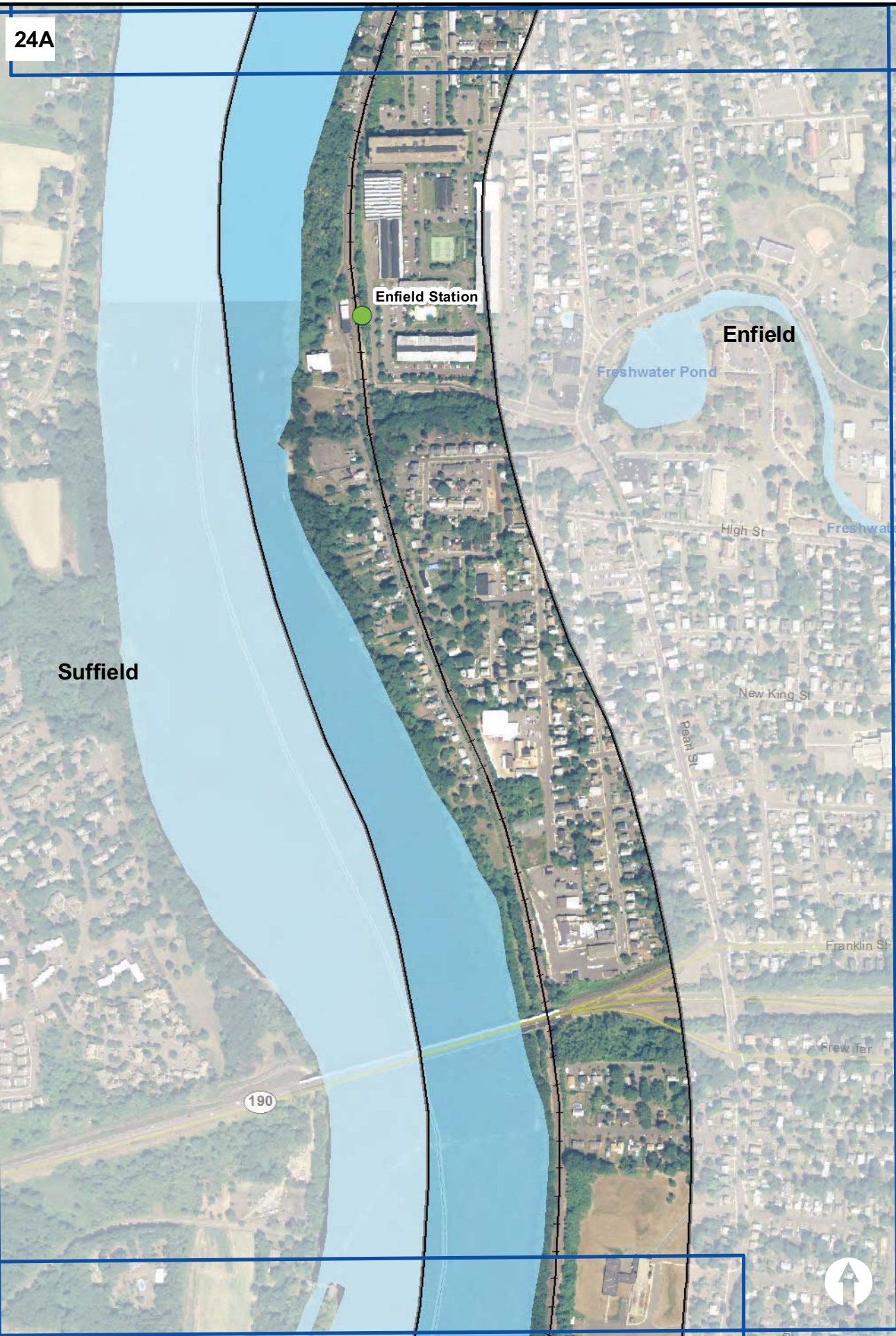

24B



# New Haven - Hartford Springfield Line State Project No. 170-2296

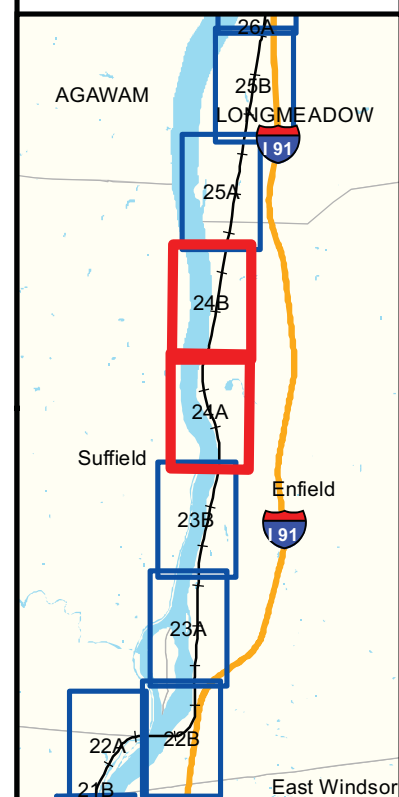

## Wetland Soils and Threatened and Endangered Habitat

- Amtrak Stations
- Proposed Station Sites
- Potential Threatened and Endangered Habitat Area
- State and Federal Wetlands
- State Wetland
- Coastal Boundary
- Analysis Area Boundary

DRAFT GRAPHIC  
SEPTEMBER 1, 2011

0 200 400 600 800 1,000 Feet





25A



25B



# New Haven - Hartford Springfield Line State Project No. 170-2296

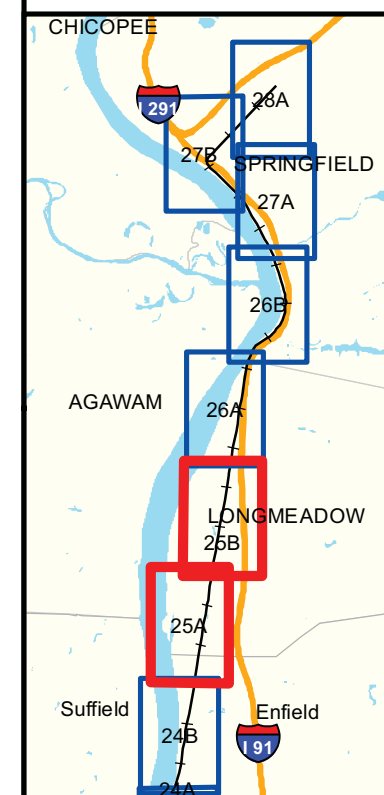

## Wetland Soils and Threatened and Endangered Habitat

- Amtrak Stations
- Proposed Station Sites
- Potential Threatened and Endangered Habitat Area
- State and Federal Wetlands
- State Wetland
- Coastal Boundary
- Analysis Area Boundary

**DRAFT GRAPHIC  
SEPTEMBER 1, 2011**

0 200 400 600 800 1,000 Feet





26A

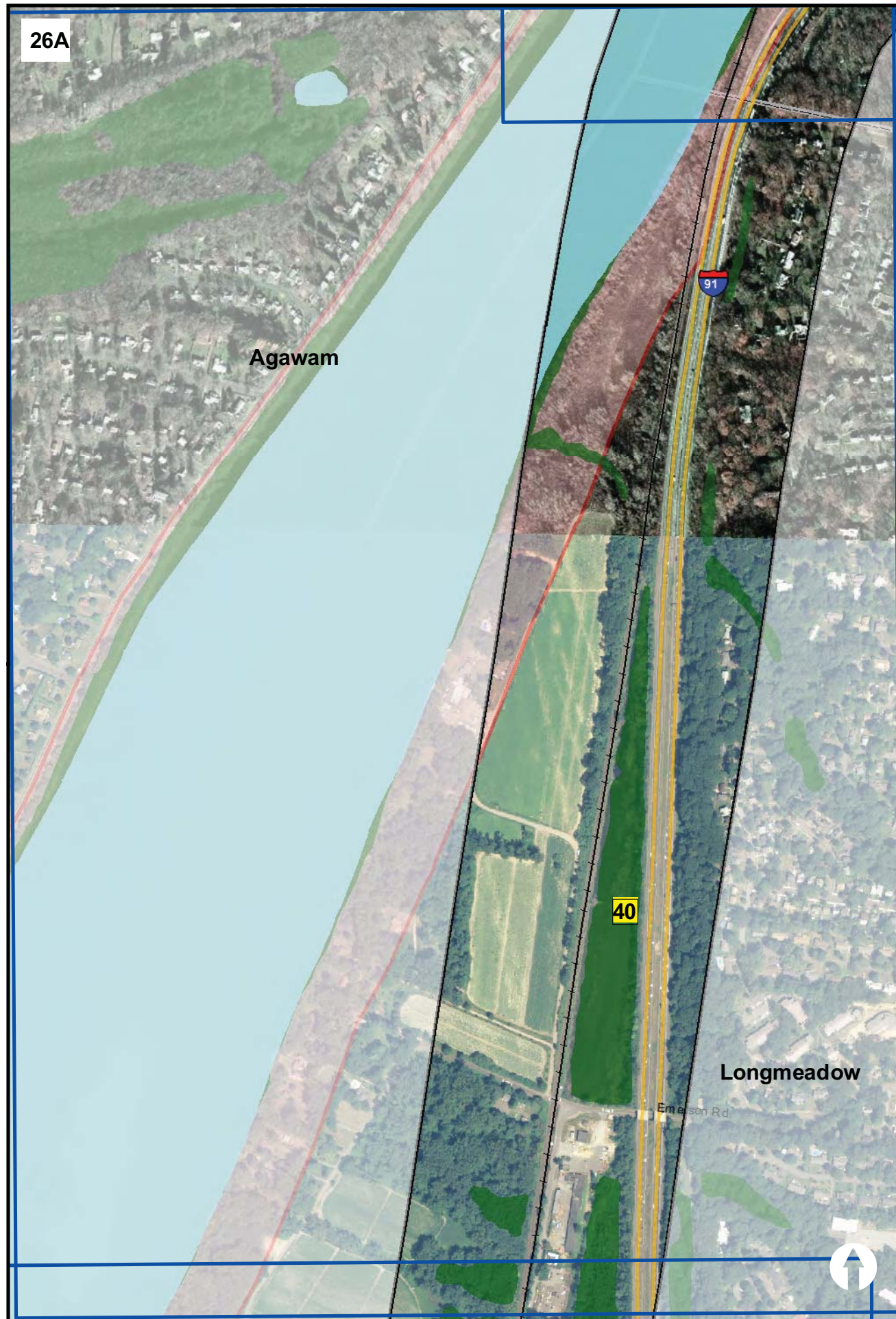

26B

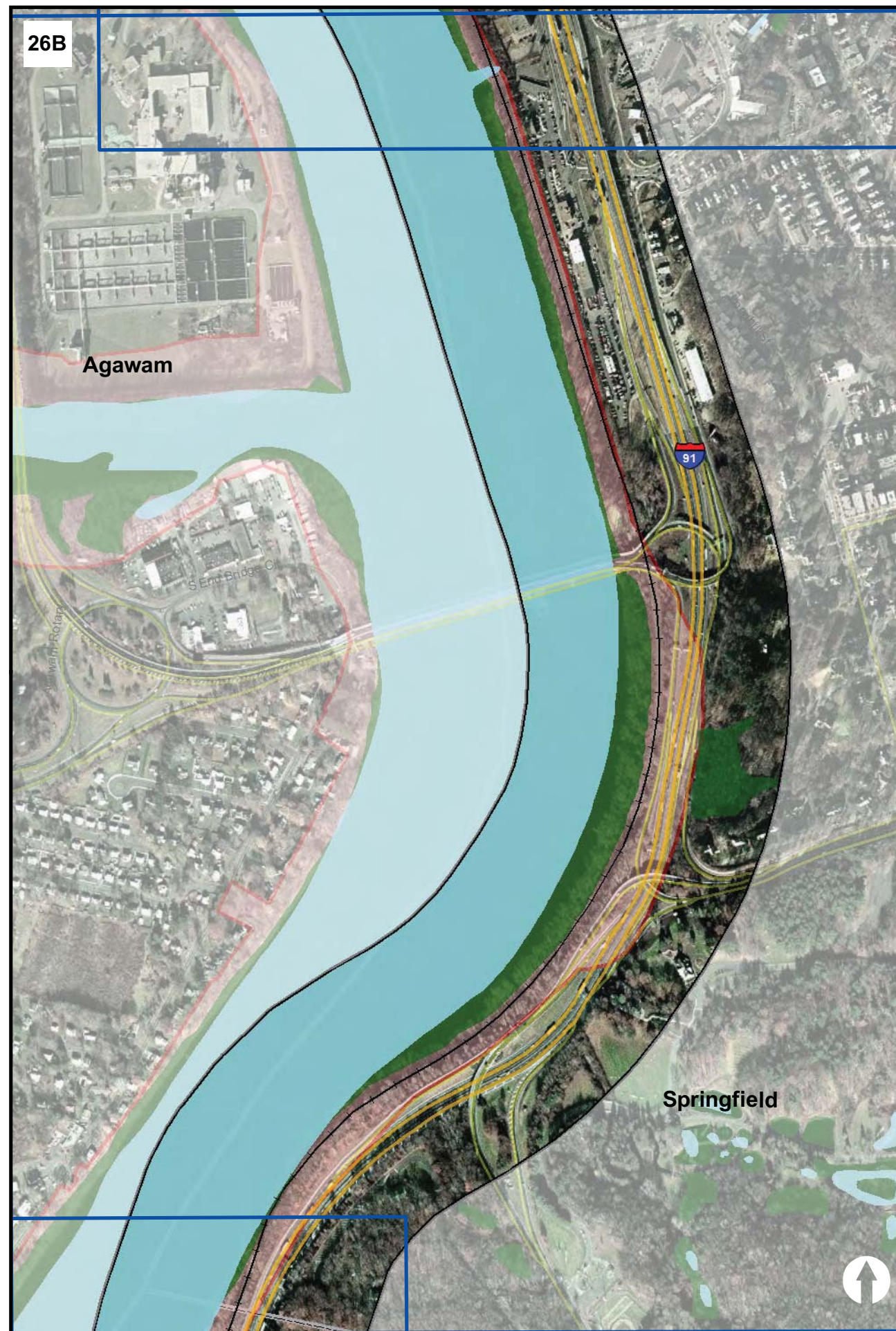

# New Haven - Hartford Springfield Line State Project No. 170-2296

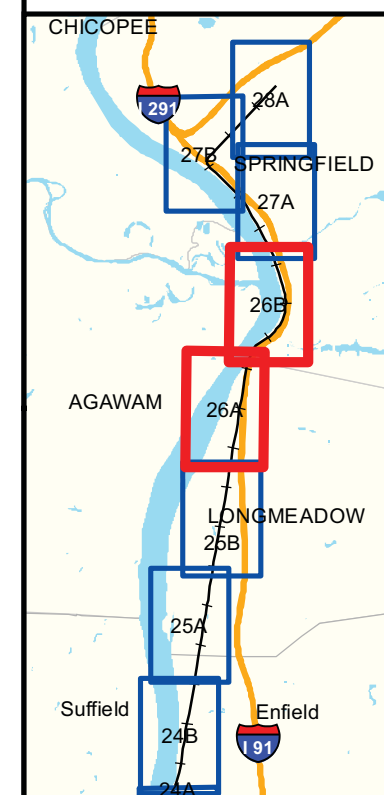

## Wetland Soils and Threatened and Endangered Habitat

- Amtrak Stations
- Proposed Station Sites
- Potential Threatened and Endangered Habitat Area
- State and Federal Wetlands
- State Wetland
- Coastal Boundary
- Analysis Area Boundary

**DRAFT GRAPHIC  
SEPTEMBER 1, 2011**

0 200 400 600 800 1,000  
Feet





27A

Springfield

Agawam



27B

Springfield

Springfield Union Station

West Springfield



# New Haven - Hartford Springfield Line State Project No. 170-2296

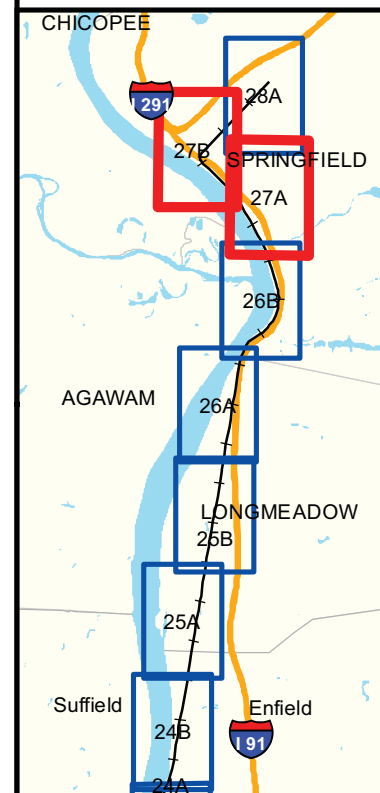

## Wetland Soils and Threatened and Endangered Habitat

- Amtrak Stations
- Proposed Station Sites
- Potential Threatened and Endangered Habitat Area
- State and Federal Wetlands
- State Wetland
- Coastal Boundary
- Analysis Area Boundary

DRAFT GRAPHIC  
SEPTEMBER 1, 2011

0 200 400 600 800 1,000 Feet





23A



# New Haven - Hartford Springfield Line State Project No. 170-2296

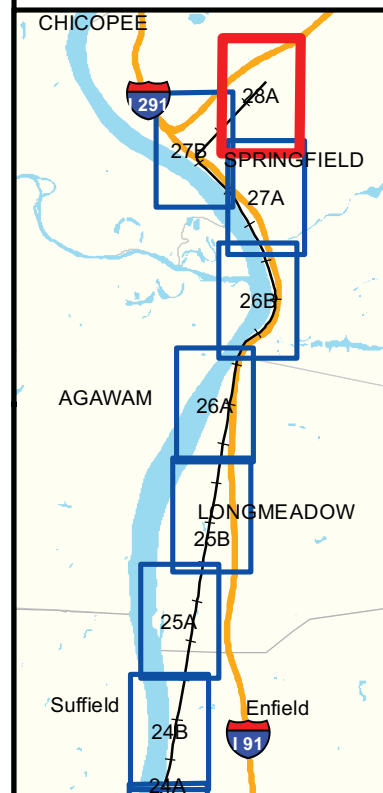

## Wetland Soils and Threatened and Endangered Habitat

- Amtrak Stations
- Proposed Station Sites
- Potential Threatened and Endangered Habitat Area
- State and Federal Wetlands
- State Wetland
- Coastal Boundary
- Analysis Area Boundary

**DRAFT GRAPHIC  
SEPTEMBER 1, 2011**

0 200 400 600 800 1,000 Feet

